The Circle
'46

Bill Allison, Jr.

Verona Glinchum

Mary Anne Stoneman

Dawn Price

Frances Kung

Betty Ann Hall

Jane Holtzheimer

Patty K 19/49

Mack McCall Jr.
J C McCall Jr.

Betty Kegley

Betty Jo Hanks

Billy Dickerson

Eleanor Hall

Betty Scheff

Evelyn Schrader

Margaret Hall

Ralph Rumley

Charles Medkiff

Lucie Ellen Hardy

Dawn Musser

Jim Collins

Ralph Tickle

Rosemary Morehead

Dean Shuffleberger

Betty Geyer

Marcelene Jackson

Anna Grace Black

Blanche Crawford

Charles Stafford
"Cannon Ball"

Jaunita Boyd

Benny Jones

Eugene Swan

Jean Ruffley

Lonnie Jones

Donald Wilson

Sabra Humphrey

Freddie Akers

Eileen Faust

Delmar Myers

Doris Harrell

Margaret Brown

Daphne White

Thada Sutphin

Joyce Jenkins

Louise Dunagan

Mildred Duncan

Willadine Buckner

Ruth Cressell

Bernard Harriman

Una Lea Akers

Dorothy Stone

Va Grubb

John Riffey

Lois Ellis

Rush Andrews

Louise Hurt

Clyde Farmer

Catherine Andrew

CW Stewart Jr

Jimmy Warminoff

Bobby Tomlinson

Fred Thrasher

Leah Clark

STELLA DALTON

Kenneth Hode

Jean Larson

Betty Lee Kinzer

Bobby Painter

Jack Lickous

Joan Baker

Evelyn Childress

Jimmy Webb

Margaret Spratt

Sylvia Cook

Peggy Ann Hart

Hilda Mendith

Elaine Gallicher

R. A. Graham

Faye Hurst

Barbara Jean Coombes

Helen Hall

Laura Owen

Lara Runion

Barbara Millirons

Bruce Richardson

James Marshall

Jack Deal

Jim Carver

Virginia Scott

Gladys McGee

Mane Farmer

Lewis Dan Chers
"Dan"

Junior Andrews

Digitized by the Internet Archive
in 2016

https://archive.org/details/oriolethe1946pula

The ORIOLE '46

VOLUME XXV

PUBLISHED BY THE STUDENT BODY

Pulaski High School

PULASKI, VIRGINIA

JIMMY WEBB
Editor-in-Chief

JACK DENT
C. W. STEWART
Business Managers

DEDICATION

LOOKING BACKWARD, we find that twenty-five years ago, the first chirping of *The Oriole* was heard faintly echoing through the halls of P. H. S. This brave fledgeling tested his wings of orange and black and found them trustworthy. With the years he grew stronger, flew higher and farther, carrying his message of cheer.

Although this historic document had its faults, it paved the way to better publications and materials.

This year celebrates our "Silver Anniversary".

With this in mind, we dedicate our annual to the past twenty-five years and to the future twenty-five years. May the future years show as much improvement as the past.

Happy Anniversary!

PREFACE

BOO-WOO, the Senior Class Mascot, has now completed four years of high school and is graduating with honors.

He has been an excellent student and is an attentive, well-behaved pupil.

Our artist has shown Boo-Woo in four poses which we think are characteristic of the four phases of the Annual: The Faculty and School, Classes, Activities, and Advertisements.

Table of Contents

School and Faculty 7

Classes 11

Activities 41

Advertisements 69

School and Faculty

Betty Jac Kinzer

SCHOOL

HOME EC. COTTAGE

GYMNASIUM

The Faculty

First row: Mrs. Thelma Sanders, Miss Peggy Osborne, Mrs. B. Bevins Rutherford, Mrs. V. M. Newman, Miss Galilee Phelps, Miss Elna Spradlin.

Second row: Miss Ruth Simpson, Mrs. Bessie Totten, Miss Elizabeth Painter, Miss Pearl Pendleton, Mr. Foy Aust, Mr. Stephen K. Mester, Mr. Edgar G. Pruet.

WE WISH TO EXPRESS OUR APPRECIATION to the teachers who have been with us before, as well as to the ones who are with us for the first time, for making this a well remembered year.

Mr. Edgar G. Pruet, principal, of Ashland, Alabama; A. B. from the U. of Alabama; M. A. in School Administration from Peabody; has been here seven years.

Mr. Foy Aust, assistant principal, of Pulaski, Virginia; B. S. from Radford State Teachers College; is working on M. A. in Education and Guidance at V. P. I.; Director of Pulaski Boys' Club nine years, teaches diversified occupations, has been here nine years, business sponsor of **The Oriole.**

Miss Lynnwood Kinder, secretary of school, of Radford, Virginia; B. S. from Radford State Teachers College; is working on M. A. in Student Personnel Administration at Columbia; teaches English and Latin, sponsors Beta Club.

Mrs. Sunbeam Farris, senior teacher, of West Virginia; B. S. from Radford State Teachers College; directs the Chorus Class, teaches social studies and Latin.

Mrs. Clara Mae Quesenberry, senior teacher, of Sylvatus, Virginia; B. S. from Madison College; teaches English, sponsors Student Council.

Miss Dora Jean Ashe, junior teacher, of Rocky Mount, Virginia; B. S. from Emory and Henry, was assistant editor of the Emory and Henry annual; teaches English and public speaking, sponsors Prim Priscilla Club.

Mr. T. W. Grey, junior teacher, of Norfolk, Virginia; B. A. from V. M. I., was freshman coach at V. M. I.; served in the army in the European Theater; teaches junior history.

Miss Ruth Simpson, junior teacher, of Radford, Virginia; B. S. in Business from Radford State Teachers College; is treasurer for school activity funds, teaches commercial courses, sponsors Monogram and Pep Clubs.

Miss June Young, junior teacher, of Rugby, Virginia; B. S. from Radford College, Woman's Division of V. P. I.; teaches commercial courses, sponsors Prim Priscilla Club.

Miss Eula Day Barnhart, sophomore teacher, of Willis, Virginia; B. S. in Home Economics from Radford State Teachers College; teaches home economics, supervises lunchroom.

Mrs. Nancy K. Dobyns, sophomore teacher, of Dublin, Virginia; A. B. in Languages from Duke University; teaches French, general business, and English, sponsors National Honor Society.

Mr. John J. Largent, sophomore teacher, of Washington, D. C.; A. B. from Marshall College, Huntington, West Virginia; M. A. in Secondary Education from U. of West Virginia; teaches biology; was chemist for Inland Stell of Wheelright, Kentucky.

Mr. Stephen K. Mester, sophomore teacher, of California, Pennsylvania; B. S. in Industrial Arts from the U. of Alabama; was a supervisor of National Defense Training for three years; served 15 months as Lt. (j.g.) in Navy; teaches shop.

Mrs. Bessie S. Totten, sophomore teacher, of Radford, Virginia; B. S. from Radford State Teachers College; is working for M. A. in Math and Science at V. P. I.; teaches higher math.

Miss Clara Sue Bedwell, freshman teacher, of Comers Rock, Virginia; B. A. from Radford College, Woman's Division of V. P. I.; worked for Wartime Shipping Administration; teaches English.

The Faculty

First row: Mrs. Madeline Dalton, Miss Laura Dalton, Mrs. Margaret Fulk, Miss Lynnwood Kinder, Mrs. Thomas Dobyns, Mrs. Sunbeam Farris, Miss Clara Sue Bedwell.

Second row: Mrs. Marvin Board, Miss Ruby Graham, Mrs. Clara Mae Quesenberry, Miss Emma Gallimore, Mr. V. M. Newman, Miss Dora Jean Ashe, Mr. John J. Largent, Mr. Raymond Cure.

Miss Laura Dalton, freshman teacher, of Pulaski, Virginia; B. S. in Biology and Chemistry from William and Mary; teaches chemistry and general science, sponsors Girl's Hi-Y.

Miss Emma Gallimore, freshman teacher, of Virginia; B. A. in Secondary Education from Radford College, Woman's Division of V. P. I.; teaches math and English.

Miss Elizabeth Painter, freshman teacher, of Draper's Valley, Virginia; B. S. from Farmville State Teachers College; has done graduate work at Columbia and V. P. I.; has been county school supervisor, critic teacher for Radford State Teachers College, and teacher at Blackstone College; teaches English and social problems.

Miss Pearl Pendleton, freshman teacher, of Smyth County, Virginia; B. S. from Radford State Teachers College, spent six months with Red Cross in France during World War I; teaches freshman math.

Miss Elna Spradlin, freshman teacher, of Vinton, Virginia; B. S. from Radford State Teachers College; is working on M. A. in Physical Education and Sociology at Peabody; teaches girls' physical education, sponsors Junior National Honor Society.

Mr. Raymond Cure, coach, of St. Paul, Virginia; B. S. in Biology from Milligan College, Tennessee; teaches boys' physical education, coaches football, basketball, and track.

Mrs. Vernon M. Newman, of Carroll County, Virginia; B. S. from Radford State Teachers College; teaches civics.

Mr. Vernon M. Newman, of Sylvatus, Virginia; B. S. from Radford State Taechers College; is now attending Peabody for M. A. in Education; served four years in the army, thirty months in the African and Italian campaigns, entered army as a private and was discharged as a captain.

Mrs. Madeline B. Dalton, librarian, of Floyd, Virginia; B. S. in Elementary Education from Harrisonburg State Teachers College; is working on A. B. in Library Science at William and Mary; editorial sponsor of The Oriole.

Mrs. B. Bevins Rutherford, of Pulaski, Virginia; attended Radford State Teachers College; did choral work in school; teaches sixth grade.

Mrs. Margaret D. Fulk, of Radford, Virginia, B. S. from Radford State Teachers College; has taught in North Carolina; teaches seventh grade.

Mrs. Thelma L. Sanders, of Terre Haute, Indiana; B. S. and M. S. from Indiana State Teachers College; taught in junior high in Indiana; teaches seventh grade.

Miss Galilee Phelps, of Johnson City, Tennessee; A. B. from Milligan College, Tennessee; works in Post Office; teaches seventh grade.

Mrs. Eula Board, of Pulaski, Virginia; attended Radford State Teachers College; teaches seventh grade.

Miss Peggy E. Osborne, of Galax, Virginia; B. S. in Elementary Education from Radford State Teachers College; is working on M. A. at Columbia; teaches sixth grade.

Miss Ruby Graham, of Pulaski, Virginia; B. S. from Radford State Teachers College; is a Nurses Aide at the Pulaski Hospital; teaches sixth grade.

Mrs. Isabel R. Jordan, of Forsyth, Georgia; A. B. from U. of Georgia; has done graduate work at Columbia; taught at Stonewall Jackson College; teaches seventh grade.

Mr. Ralph Hotz, of Grand Pass, Missouri; B. S. in Education from Missouri U.; served eighteen months overseas with 9th Air Forces; teaches sixth grade.

Classes

Senior Class Officers

JANE HILTZHEIMER ..... President
JIMMY WAINWRIGHT ..... Vice-President
ELEANOR HALL ..... Secretary
JEAN LARSON ..... Treasurer

THIS group of seniors was introduced into the school four years ago, little realizing the excitement, thrills, friendships, new experiences, and happiness that the future held in store for them. As they look back on their school life, they remember all the inconspicuous things that go to make a school year a success.

Their deepest thanks go to Mrs. Luther Farris, Mrs. Friel A. Quesenberry, and Mr. Foy Aust, for the unexcelled guidance and assistance they gave to the seniors.

As P. H. S. is left behind, each senior will carry with him many fond memories of his high school life.

DAN AKERS

Sporty, Moody, Mischievous

DOUGLAS AKERS

Droll, Likeable, Happy-go-lucky

FRIEDA AKERS

Quiet, Nice, Obliging

UNA LEA AKERS

Cheerful, Smiling, Sweet

BILL ALLISON

Busy, Capable, Versatile

CATHERINE ANDREW

Friendly, Serious, Sincere

JUNIOR ANDREWS

Tall, Cooperative, Able

RUSH ANDREWS

Business-like, Moody, Different

JOAN BAKER

Blonde, Attractive, Inquisitive

ANNIE GRACE BLACK

Well-dressed, Cute, Efficient

JUANITA BOYD

Likeable, Distant, Quiet

MARGARET BROWN

Athletic, Slender, Shy

WILLOWDINE BUCKNER

Sweet, Helpful, Accommodating

KATHLEEN CABLE

Little, Laughing, Fun-loving

JIM CARRAS

Distant, Bashful, Mischievous

EVELYN CHILDRESS

Reserved, Nice, Sweet

IVA JO CLARK

Attentive, Competent, Conscientious

JIM COLLINS

Friendly, Polite, Pleasant

SYLVIA COOKE

Capable, Talkative, Cute

BARBARA COORDES

Original, Subtle, Able

BLANCHE CRAWFORD

Cooperative, Helpful, Generous

BETTY GREGER

Sweet, Competent, Shy

RUTH CRESSELL

Flirtacious, Talkative, Moody

STELLA DALTON

Pretty, Friendly, Cultured

JACK DENT

Dependable, Well-dressed, Talented

BILLY DICKERSON

Cute, Well-mannered, Neat

LOUISE DUNAGAN

Pleasant, Attentive, Capable

MILDRED DUNCAN

Energetic, Serene, Quiet

LOIS ELLIS

Talkative, Earnest, Courteous

CLYDE FARMER

Serious, Cooperative, Likeable

MARIE FARMER

Congenial, Accurate, Interested

VERONE FLINCHUM

Responsible, Silent, Kind

EILEEN FROST

Unselfish, Likeable, Attactive

R. A. GRAHAM

Athletic, Tall, Romantic

ELAINE GOLLIHER

Poised, Competent, Studious

VIRGINIA GRUBB

Grave, Quiet, Friendly

BETTY ANN HALL

Vivacious, Cute, Talented

ELEANOR HALL

Glamorous, Willowy, Graceful

MARGARET HALL

True, Steadfast, Agreeable

BETTY JO HANKS

Tiny, Sweet, Gay

HELEN HALL HANKS

Cute, Lady-like, Considerate

JUNE HARDY

Witty, Free-hearted, Likeable

DORIS HARRELL

Aimable, Independent, Frank

BERNARD HARRIMAN

Shy, Quiet, Reliable

JANE HILTZHEIMER

Blonde, Busy, Attractive

SUE HOLSTON

Loyal, Grave, Resourceful

BOBBY HUFFORD

Teasing, Comical, Imaginative

SABRA HUMPHREY

Athletic, Sweet, Dependable

FAYE HURST

Cooperative, Agreeable, Helpful

LOUISE HURST

Cute, Neat, Red-head

MARCELINE JACKSON

Artful, Well-dressed, Attractive

JOYCE JENKINS

Sweet, Curious, Helpful

BENNY JONES

Studious, Agreeable, Literary

LORENE JONES

Short, Neat, Quiet

BETTY JANE KEGLEY

Grateful, Sweet, Obliging

"POTTS" KEGLEY

Mischievous, Witty, Spontaneous

FRANCES KING

Serious, Gentle, Generous

BETTY LEE KINZER

Artistic, Comical, Original

KENNETH KNODE

Nonchalant, Lucky, Insistent

JEAN LARSON

Versatile. Capable, Creditable

JACK LINKOUS

Happy-go-lucky, Moody, Reflective

JAMES MARSHALL

Polite, Dutiful, Smiling

MACK McCALL

Mischievous, Humorous Lively

GLADYS McNEW

Calm, Progressive, Honest

HILDA MEREDITH

Pretty, Talented, Aristocratic

CHARLES MIDKIFF

Polite, Talkative, Cute

BARBARA MILLIRONS

Efficient, Earnest, Grave

ROSEMARY MOREHEAD

Smiling, Frank, Helpful

DAWN MUSSER

Friendly, Small, Sweet

DELMON MYERS

Teasing, Witty, Jolly

LORENE OWENS

Unaffected, Likeable, Cooperative

BOBBY PAINTER

Intellectual, Exact, Scientific

DAWN PRICE

Capable, Attractive, Talented

BRUCE RICHARDSON

Neat, Gentlemanly, Polite

JEAN RIFFEY

Fair-Minded, Nice, Unchanging

JOHN RIFFEY

Quiet, Shy, Unassuming

RALPH RUMLEY

Shy, Polite, Moody

LOIS RUNION

Well-dressed, Attractive, Sweet

BETTY SCHEFF

Cute, Petite, Sparkling

EVELYN SCHRADER

Able, Agreeable, Polite

VIRGINIA SCOTT

Attractive, Neat, Dainty

DEAN SHUFFLEBARGER

Talkative, Flirtacious, Neat

MARGARET SPRATT

Cute, Petite, Lovable

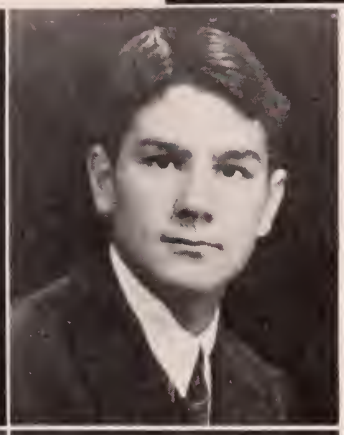

CHARLES STAFFORD

Teasing, Comical, Carefree

C. W. STEWART, Jr.

Impetuous Mischievous, Teasing,

MARY ANNE STONEMAN

Cute, Friendly, Able

DOROTHY STOOTS

Competent, Neat, Friendly

THADA SUTPHIN

Blonde, Small, Sweet

EUGENE SWAIN

Shy, Attentive,
Cooperative

FRED THRASHER

Flirtacious, Grinning
Talkative

RALPH TICKLE

Quiet, Reserved,
Independent

JIMMY WAINWRIGHT

Tall, Friendly,
Neat

JIMMY WEBB

Gentlemanly, Well-dressed,
Analytical

DAPHNE WHITE

Quiet, Cooperative,
Remote

DONALD WILSON

Slim, Neat,
Serious

PEGGY WIRT

Effervescent, Gracious,
Lady-like

Junior Class Officers

HARRY BISHOP . . . . . President
FRANKIE DeHAVEN . . . . . Vice-President
IMOGENE KEGLEY . . . . . Secretary
HOUSTON WINGO . . . . . Treasurer

THESE juniors entered P. H. S. as treshmen three years ago. They've worked long and hard, but in spite of all this they remain in our memories as the "Jolly Juniors."

The juniors have entered the social life of P. H. S. and have been very active in clubs. In December they gave a Junior Prom, which was a great success.

They have been led by Miss Ruth Simpson, Miss Dora Jean Ashe, Miss June Young, and Mr. T. Woody Gray.

The "Jolly Juniors" are looking forward to becoming "Dignified Seniors", which will be climaxed by graduation.

B. F. Adair
Doris Ann Alley
Mary Anderson

Janie Baird
Jack Bane
Mary F. Bedsaul

Harry Bishop
Ruth Brown
James Byrd

Theda Carter
David Chrisley
Dorothy Cole

Jackie Collins
Hurley Creger
Minta Critzer
Jewell Dameron
Mary Davis
Shirley Davis
Buford DeHart

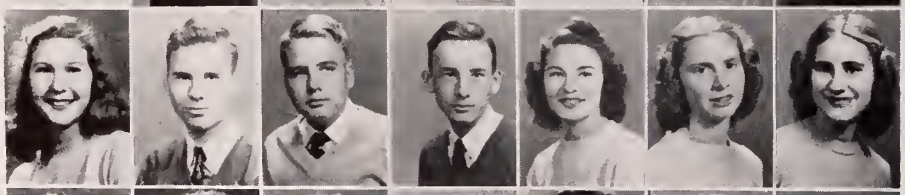

Frankie DeHaven
Douglas Doyle
Arlen Eastburn
Charles Eversole
Audrey Farmer
Estelle Firebaugh
Hazel French

Charlotte Fry
June Gallimore
Evelyn Gibbs
Thomas Grantham
Darlene Gray
Doris Grimsley
Betty Jean Hall

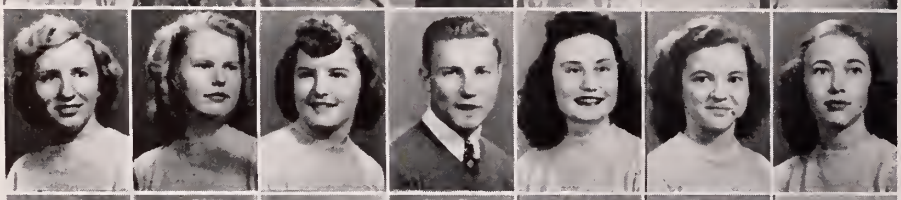

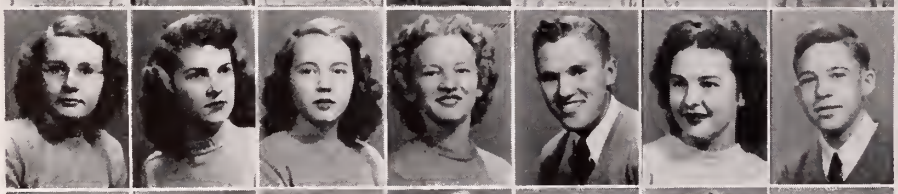

Dorothy Hall
Ladema Haney
Evelyn Harriman
Dorothy Harrell
Joe Helvey
Margie Hodge
Paul Holston

Goldie Horton
Harry Huff
Walton Huff
Nancy Hughes
Thomas Johnston
Richard Jones
Imogene Kegley

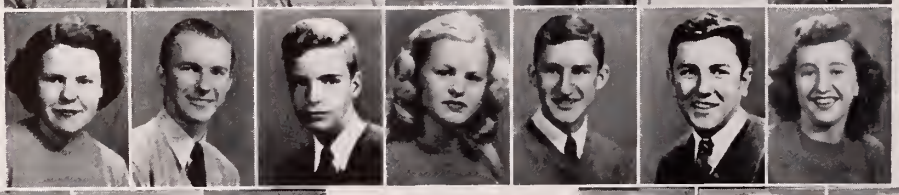

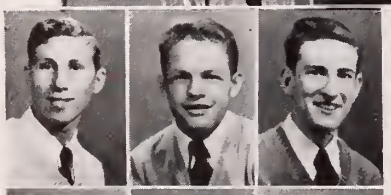

Malcolm King
Buddy King
Ned Knode

Mary Landreth
Frances Lineberry
Alta Lovern

Douglas Mabe
Donald Malone
Jimmy Mabe

Dorothy Maxwell
Mamie McFall
Frank McAllister

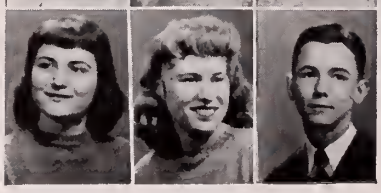

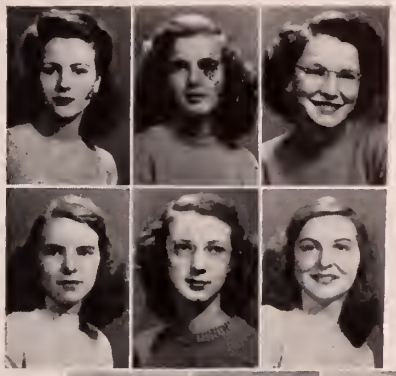

Pauline Melton
Della Michele
Betty Jo Miller

Richard Miller
Jake Mink
Evelyn Mitchell

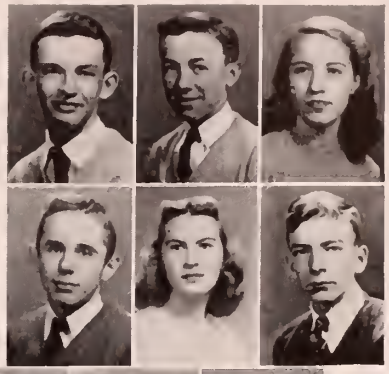

Katherine Morehead
Charlotte Morris
Burwell Moss

Jack Owen
Jean Owens
Haven Pagans

Randolph Palmer
Otis Quesenberry
Margaret Quesenberry
Richard Quesenberry
Louise Ray
Carol Reese
Audrey Reynolds

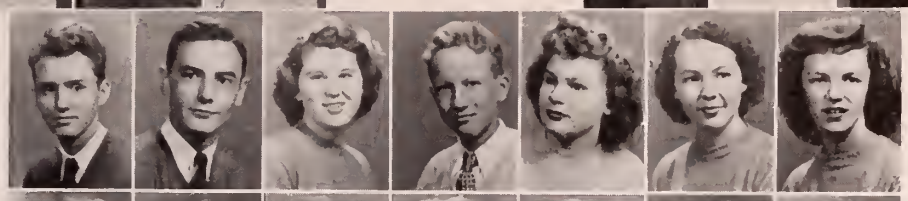

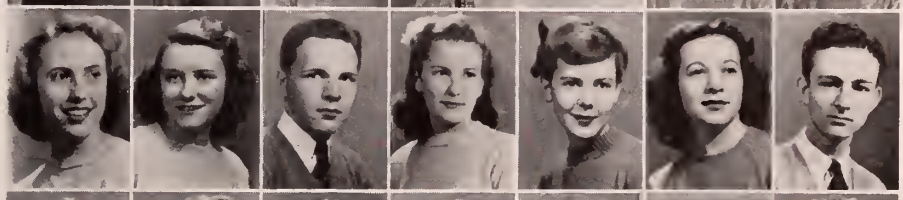

Peggy Rhoades
Joyce Richardson
James Rose
Ethel Ross
Arlene Roseberry
Bonnie Jean Schrader
Donald Scott

Jacqueline Scott
Kathleen Shelor
Jean Skeens
Patricia Smith
Stanley Smith
Donna Sprinkle
Mary Lewis Stevens

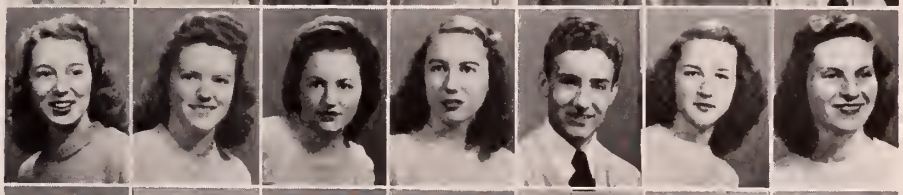

Odine Stoots
Billy Stout
Garnett Sutphin
Iris Sutphin
Virginia Swain
Bobby Tester
Margaret Thompson

Reba Thornton
James Turner
Maxine Turner
Joyce Vanhoy
Edna Vaughan
Marie Via
Evelyn Wallace

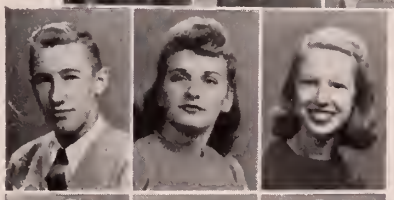

Leonard Walls
Nellie Warburton
Betty Warner

June Webb
Christie Whiteman
Mickey Whitaker

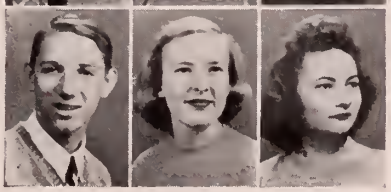

Douglas Williams
Edna Wilkerson
Martha Wilson

Houston Wingo
Henrietta Wolfe
Vivian Wright

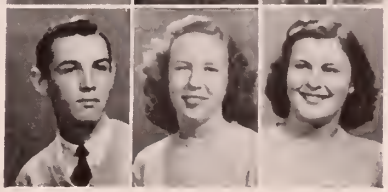

Our Returning Servicemen

First row: Fred Page, Clayton Cox, Bill Carper.
Second row: Albert Folden, Ned Tilson, Donnie Richardson.
Not shown: Douglas Flick, Bob Whitman, George Carras.

EARLY in the new semester several returned veterans enrolled in P. H. S.

They have served in the various theaters of war and have taught us many things about the other countries we have never known before.

We are very happy to have them back with us. Their presence has added much to the school.

Welcome back!

Sophomore Class Officers

DARRELL GOLLIHER ..... President
T. J. DUNCAN ..... Vice-President
LORAINE RICHARDSON ..... Secretary
JIMMY LOWMAN ..... Treasurer

WHEN school opened this year, the sophomores were a little more serious-minded than they were last year. They have become more used to the idea of being in high school and have been good fellow classmates.

All their joys and sorrows have been shared with their home room teachers, who are Mrs. Thomas Dobyns, Mrs. Bessie Totten, Mr. John J. Largent, Miss Eula Barnhart, and Mr. Stephen K. Mester.

The sophomores have worked hard this year in order to be well prepared for their junior year as they gradually climb the ladder to graduation.

Sophomore . . .

First row:
Pat Surratt
Basil Bailey
Owen Musser
Leo Eidson
Kyle Hawkins
Basil Albert
Dorothy Malone
Irene Semones
Sue Cox
Jackie Bourne
Dorothy Warf
Betty Stout
Thelma Tolbert

Second row:
Mildred Cameron
Juanita Burton
Wanda Pack
Mary Ellen Runion
Phyllis Hagee
Jean Gearhart
Barbara Pannell
Jean Vickers
Dorothy Waller
Mary Edwards
Mabel Brookman
Loraine Richardson
Ruby Grimes
Opal Howlett
Virginia Folden
Margaret Grubb

Third row:
Jackie Collins
Evelyn Sorrell
Joyce Jameson
Dorothy Bishop
Naomi Stewart
Helen Carras
Virginia Waggoner
Mickey Surratt
Joyce Fortner
Vera Wingo
Sarah Mae Stilwell
Emily Eversole
Frances Southern
Pauline Quesenberry
Dorothy Fuller
Mary Gray
Mary Ann Wooley
Fonda Williams
Betty Jones

Fourth row:
Elizabeth Owens
Virginia Amburn
June Kegley
Helen Kegley
Mildred Davidson
Coleen Robertson
Ellen Stafford
Martha Moss
Mary Ellen Horseley
Jean Boyers
Margaret Leftwich
Phyllis Kline

. . . Class

Fifth row:
Mary Frances Askew
Caryl Avery
Alice Rorrer
Anita Bailey
Frances Nance
Marie Wisler
Betty Thompson
Doris Chrisley
Jeanne Kegley
June Dalton
Nancy Crafton
Lois Ann Duncan
Lena Quesenberry
Lois Harrell
Betty Cook
Marie Flemish
Coleen Gibson
Mary Clare Dunlap
Evelyn Marshall
Alta King
Lois Bryson
Dorothy Brickey
Dorothy Ann Pruet
Mary Ann Craig
Elsie Brookman
Evelyn Hall

Sixth row:
Ben Pearman
Alton Via
Paul Umberger
Fred Cole
Joe McCrea
Allan Groseclose
David Taylor
French Ellis
Hensel McNew
Vernon Boadwine
David Scott
Hubert Finn
Frank Swain
Robert Blankenship
Jack King
Arnold Kingrea
Carl Foley
James Martin
Louis Murphy
Bobby Jean Morris
Donald Southern
Elwood Hedge
Buddy Clark
Lilburn Thompson
Bobby Cruise
Douglas Wheeling

Seventh row:
Vernon Hinton
Jimmy Lowman
Ed Folden
Leo Eidson
Darrell Golliher
Basil Albert
Billy Ratcliff
Daniel Hurst
Owen Musser
Robert King
Kyle Hawkins
Wayne Richardson
Charles Walls
Benny Turner
T. J. Duncan

Freshman Class Officers

MARY MITCHELL ALLISON.....President
MARY NELL HILL.....Vice-President
HOUSTON FARLEY.....Secretary
LEWIS SURRATT.....Treasurer

THE freshman class is a group of "happy-go-lucky" students, which the school would not be without.

They have become a real part of the school since that early day in September, when they started their high school education. Since then they have become use to the studying and activities of high school.

They have taken part in all of the war and peace drives; in these they have shown great patriotism.

They have been guided by the following teachers: Miss Clara Sue Bedwell, Miss Elna Spradlin, Miss Laura Dalton, Miss Emma Gallimore, Miss Elizabeth Painter and Miss Pearl Pendleton.

The freshmen are looking forward to their future years of high school with great enthusiasm.

Freshman Class

First row:
Ruth Folden
Alice Booth
Joan Midkiff
Sylvia Dalton
Mary Mitchell Allison
Lois Elkins
Johnny Goad
Bonnie Helton
Vernel Sheppard
Mary Nell Hill
Carrie MacDaniel
Ray Lemons
Mildred Leeson
Marie McCandless
Helen Baugh
Betty Harrell
Ella Mae Stuart
Dawn Stuart
Maxine Walters
Pauline Jones
Juanita Palmer
Beatrice White
Romona McKenney
Janet Smith
Sarah Moses

Second row:
Joe Smith
Jackie Gallimore
Patricia Downey
Mildred Dalton
Louise Swain
June Wheatley
Helen Miller
Dorothy Hodge
Margurite Ritter
Lorene Robertson
Betty Slate
Alverta Quesenberry
Wanda Goad
Merline Dalton
Aileen Haney
Marcia Eversole
Hazel Graveley
Jewel Warburton

Third row:
Ruth Williams
Mary Lou Peake
Patsy Fisher
Sadie Grimes
Geraldine Robertson
Naomi Whitt
Betty June Ayers
Etheline Taylor
Jane Anne Ballard
Janet Warner
Joy Durmon
Sylvia Huff
Betty June Smith
Betty Webb
Anne King
Lila McCall
Andrey Eidson
Verna Thompson

Fourth row:
Nancy Kidd
Judy Midkiff
Mildred Quesenberry
Donald Lyons
Jean Jenkins
Walter Spraker
G. C. King
Bertha Rutherford
Billy Parcell
Edna Patton
Douglas Dickerson
Melodean King
Ed Butts
Mildred Aust
Nellie Walls
Arlan Vessey
Betty Jo Jennings
Donald Phibbs
Donald Hughes
Raymond Swain
Theron Rupe
Donald Kline
Joe Mac Painter
Houston Farley
Welford Hogg
Lowell King
Douglas Moore
James Sheppard
Peggy Lee
Peggy Whiteman
Mary Jane Baker
June Morris
Betty Cole
Lucille Turmon
Carle Shufflebarger
Iris Southern
Iva Jean Farmer
Grace Spraker
Thelma Horton
Ella Goad
Glenna Anderson
Bobby Baird
Billy Ann Holliday
Earle Shufflebarger
Rachael Davis
Jean Jones
Bill King
Homer Ryan

Fifth row:
Dale Skeens
Willis McDaniel
Carl Horton
Nancy Mitchell
Junior Cox
Wayne Richardson
Douglas Morris
Doris Mabe
James Dehart
C. L. Lundy
Wanda Chandler
Buddy Wirt
Harry Surber
Donald Stammers
Emery Nixon
Gussie Davidson
Betty Ratcliffe
Jewel Grantham
Louis Surratt
Betty Ayers
Oreita Webb
Betty Blankenship
Marie Southern
Herbert Arrowwood
Georgia Surratt
Garland Davis
Billy Peary
Buddy Clark
Bill Hall
David Dalton
Leonard Rupe
Mark Ferguson
Elmer Hutchens
Claude Grimsley
Randal Bowles
Namon Reese

Sixth row
Frank Quesenberry
Bill Manning
Billy Wolfe
Donald Mabry
Owen Millirons
James Graham
Douglas Mabry
Keith Ryan
Billy Sanders
Johnny Creger
John Saunders
Charles Miller
Arbutus Hamilton
Betty Macy
Alfred Gardner
Betty Stoots
Walter Coble
James Rogers
Mildred Thomas
Fred Jones
Donald Gress
Frank Swain
Carl Hedge
Robert Hays
Charles Brown
Earnest Frazier
Harry Knode

Seventh Grade

THESE are our seventh graders—next year's freshmen. We take a great deal of pleasure in having them represented among us. We feel that they deserve this recognition, for they are a valuable part of our school.

These students have much in store for them in the next four years and we urge that they take advantage of every opportunity.

These boys and girls are guided by Miss Galilee Phelps, Mrs. Margaret Fulk, Mrs. Thelma Sanders, and Miss Isabelle Jordan.

First row
Betty Mae Dehart
Gayle Tilson
Hattie Costigan
Shirley Pagan
Barbara Grantham
Sandra Amos
Alta Hilliard
Ann Carolyn Hurst
Kathleen Gray
Bucky Riggs
Jimmy Mantz
Bill Carras
Charlie Dalton
Tommy Bones
Douglas Kegley
Charles Scott
Richard Alley
Bobby Wolfe
Duane Kesling
Bill Wallace
Billy Goad

Second row:
Mary Yelton
Evelyn Smith
Jewel Black
Daphne Sanders
Elizabeth Clark
Frances Reed
Eva Graveley
Joyce Hailey
Lillian Swindle
Juanita Richardson
Lucille Thornton
Doris Wright
Betty Brookman
Louise Alley
Betty Thompson
Sharon Sutphin
Margaret Chinault
Barbara Lynch
Mary Louise Duncan
Nancy Cox
Lulu Stoots
Nancy Underwood
Frances Ann Carson
Dorothy Murphy
Irene Dunagan
Elizabeth Stoots
Betty McFall
Irene Warlick
Frances Roseberry
Barbara Aker
Lois Hurley
Jean Tickle
Glenna Ballinger
Frances Marshall
Colleen Neese
Pauline Aker
Lillian Tippett
Elwood Kidd
Berkeley Gilmer
George Bunn
Sue Spratt
Charles Lee

Third row:
Okie Tibbs
Jean Hailey
Pauline Rupe
Emma Stoots
Esther Brinkley
Beulah Edney
Billy Hurd
Charles Burton
Donald Hamilton
Dana Atkins
Louise Dalton
Pauline Hinson
Frances Ratcliffe
Edith Wolfe
Betty Anderson
Colleen Wirt
Ella Marie Stout
Violet Vaughan
Ruth Taylor
Evelyn Able
Mary Hall
Elizabeth Newman
Crystal Stafford
Jo Ann Stuart
Audrey Gray
Early Marshall
Irene Harrison
Curtis Richardson

Fourth row:
Fielden Inge
Harry Gates
Ellis Clark
Cleve Oliver
Paul Johnson
Melvin McGee
Mason Thomas
Hubert Arrowood
Donald Harrell
Roy Turmon
Bill King
Billy Farmer
George Minnich
Garland Steger
Tommy Thomas
Kelly McGlothin
Bobby Beamer
J. C. King
Larry Phillips
Cecil Logan
Robert Dunagan
Kenneth Hinson
Odell Bedsaul
Donald McNeeley
Pierce Hughes
Jimmy Black
Elbert Powers
J. C. Warf
Billy Blankenship
Bayne Farmer
Fred Reynolds
Bobby Hurd
S. B. Lester
David Caviness
Claude Lefler

Fifth row:
Carl Newsome
Harry Gates
Simon Edwards
Bill Ryan
Edsel Walker
Owen Alley
Elwood Rupe
Bill Lester
Douglas Bratton
Dean Tester
Carl Viers
Billy Graveley
Iwan Powers
Ray Rigney
Kenneth Hall
Billy Farmer
Richard Crafton
Robert Brickey
Garland Harris
Earl Fitzgerald
Ralph Gress
Pat Locklear

Sixth Grade

First row:
Stella Lyons
Iris Carper
Margaret Odham
Helen Lineberry
Helen Quesenberry
Mildred Waddell
Betty Lou Largen
Naomi Gates
Parthenia French
Louise Stoots
Temple Painter
Joe Edd Mabe
Anton Wallenr
Jo Dot Akers
Mildred Quesenberry
Betty Gaye Umberger
Barbara Fraughnaugh
Eileen Lovern
Ollie Lee Landis

Second row:
Joyce Gallimore
Mindy Worrell
Erma Powers
June Shupe
Connie Stoneman
Margie King
Ruth Marshall
Nellie Stuart
Audrey Graveley
Mary Maxwell
Joyce Lee Clark
Jean Hall
Betty Warlick
Lucille Taylor
Joan Ashley
Louise Rupe
Guida Smithers
Mary Trail
Rebecca Johnson
Jane Ferguson
Betty Poore
Charles Dent
Barbara Hudson
Elaine Hayter
Herman Goldstein
Doris Burchett
Garnett Kelly
Patsy Runion
Catherine Ritter
William Hedge
Gloria Martin
Jo Ann Hall
Charles Black
Viola Jung
Erma Lee King
Ella Lee Reese

Third Row:
Edgar Reynolds
Vermon Shelor
Billy Smith
Donald Owens
Larry Sanders
Lonnie Yates
Richard Painter
Bobby Hagee
Jimmy Hughes
Posey Worrell
Earnest Quesenberry
Donald Rigney
Donald Robertson
Herman Baker
Doris Wolfe
Willie Wright
Merita Ryan
Peggy Pannell
Margaret Lewis
Barbara Quesenberry
Tina Bryant
Sybil Weatherman
Sally Hall
Betty Gill
Margaret Clark
Jo Ann Frost
Roxie Brinkley
Hazel Parcell
Katherine Allison
Anna Mae Parks
Iva Marshall
Rodney King
Bobby Ellis
Pauline Farmer
Richard Hull

Fourth row:
Richard Luttrell
Wilbur Wright
Bill Smith
Donald Owens
Kenneth Schrader
Charles Hall
Sammy Worrell
Donald Wright
Jerry Pace
Thomas Costigan
Etle Thompson
Gay Worrell
Grace Morris
Colleen Millirons
Sidney Bond
Doris Reese
Reba Williams
Hoite Sullivan
Mary Burton
Dorothy McNew
Ruby Ritter
Junior Grubb
Margaret Cox
William Leftwich
Ruth Swain
Jack Hodge
Ralph Hughes
Lewis Manual
Junior Sheppard
R. J. Harris

Fifth row:
Sam French
Floyd Ingram
Bob Welch
Morris McKenney
Charles Thompson
Stanley Stoots
Perry Wilson
J. D. Cuasby
Roy Pennington
J. W. Webb
Jackie Denton

EVEN though the sixth grade is the youngest part of our student body, it is a very energetic group of boys and girls.

This year the sixth, as well as the seventh, has been doing some very valuable work in the Student Cooperative Association. They have been very active in all the campaigns the school has put on and have earned a name for themselves as being very industrious and earnest.

These girls and boys are guided by Miss Eunetta Osborne, Mrs. B. Bevins Rutherford, Mrs. Marvin Board, Miss Ruby Graham, and Mr. Ralph Hotz.

Bill Allison

R. A. Graham

Jimmie Wainwright

OUTSTANDING

Betty Ann Hall
Jane Hiltzheimer
Stella Dalton

SENIORS - '46

Happy Go Lucky
Mack McCall
Ruth Cressel

Best Dressed
Jimmy Webb
Eleanor Hall

Most Original
Potts Kegley
Betty lee Kinzer

Most Comical
Ben Pearman
June Hardy

Most Popular
Stella Dalton
Bill Allison

HALL

Cutest Couple
Jeanne Kegley
T.J. Duncan

Most Intellectual
Jane Hilzhiemer
Jimmy Webb

Biggest Flirts
Lois Elkins
Frank Farmer

Most Dignified
Harry Bisnop
Hilda Meredith

Cutest
Billy Dickerson
Betty Anne Hall

Most Likely To Succeed
Bill Allison
Jane Hiltzhiemer

Most Athletic
Sabra Humphrey
R.A. Graham

Friendliest
Stella Dalton
Jimmy Wainwright

Best Personality
Jimmy Wainwright
Betty Lee Kinzer

Most Talented
Hilda Meredith
Harry Bishop

OF FAME

Most Dependable
Jack Dent
Peggy Wirt

Best Dancers
Ruth Cressel
Potts Kegley

Most Talkative
Mary Askew
Ben Pearman

Best School Spirit
Mack McCall
Judy Midkiff

Best Looking
R.A. Graham
Betty Anne Hall

Social Calendar . . .

SEPTEMBER

4th First Day of School
15th Dublin Football Game (Here)
21st Christiansburg Football Game (Here)
29th Radford Football Game (There)

OCTOBER

5th Wytheville Football Game (Here)
12th National Honor Society Dance
17th Chorus Club Talent Show
19th Narrows Football Game (There)
26th Navy Day Celebration
27th Marion Football Game (There)

NOVEMBER

2nd Pearisburg Football Game (Here)
9th Galax Football Game (Here)
16th Wytheville Football Game (There)
22nd-23rd Thanksgiving Holidays
30th Beta Club Dance

DECEMBER

7th Junior Prom
14th Prim Priscilla Formal Dance
17th Chorus Club Christmas Program
18th Senior Party
19th Chorus Club Christmas Breakfast
20th Christmas Vacation Begins

JANUARY

2nd School Begins After Holidays
4th Marion Basketball Game (Here)
8th Narrows Basketball Game (Here)
11th Fleming Basketball Game (There)
15th Blacksburg Basketball Game (Here)
18th Radford Basketball Game (There)
22nd End of First Semester
23rd Beginning of Second Semester
25th Christiansburg Basketball Game (There)
31st Callenicos Concert

FEBRUARY

1st Marion Basketball Game (There)
4th Begin Girl's Intramural Program
5th Radford Basketball Game (Here)
7th Girl's Intramural Game
8th Narrows Basketball Game (There)
12th Freshman-Sophomore Party
12th Christiansburg Basketball Game (Here)
15th Blacksburg Basketball Game (There)
19th Wytheville Basketball Game (Here)
22nd Fleming Basketball Game (Here)
22nd Sylvatus Girl's Game (Here)
22nd Chorus Club Dance
28th Tournament at V. P. I.

MARCH

1st Tournament at V. P. I.
2nd Tournament at V. P. I.
8th Farmer's Ball
12th Art Exhibit
13th Art Exhibit
20th Grade's Talent Show
21st Operetta Preview
22nd Operetta "The Nifty Shop"
27th Beta Club Stunt Day

APRIL

5th Spring Carnival
12th Literary Meet at Wm. Byrd
19th-22nd Easter Holidays
26th Junior Play
27th Track Meet at Wm. Fleming

MAY

3rd Chorus Club Recital
11th Girl's Hi-Y Mother-Daughter Banquet
17th Senior Play
21st Senior Banquet
24th Senior Prom
26th Bacculaurete
30th No Classes
31st GRADUATION!

Activities

Student Council

First row: Mary Mitchell Allison, June Wheatley, Peggy Wirt, Jane Hiltzheimer, Annie Grace Black, Bill Allison, Betty Lee Kinzer, June Kegley, Betty Ann Hall, Evelyn Hall.

Second row: Mary Lewis Stevens, Mary Nell Hill, Jean Larson, Paul Umberger, James Martin, Buddy Clark, Charlie Scott, Welford Hogg, Joe Mac Painter, Benny Webb, C. W. Stewart, Jimmy Lowman, Darrell Golliher, Hilda Meredith.

Third row: Fred Thrasher, Bobby Tester, Bobby Cruise, Baden Stammers, R. A. Graham, Bruce Richardson, Buddy Clark.

THE Student Council is a laison between the students and teachers.

In addition to being a medium, it strives to improve our school generally. Much hard work has been put forth by this group. This is evidenced by the fact that the group has added much to the school. They have done the following things: erected a new bulletin board, had pianos repaired, presented a trophy case, sponsored many assemblies, secured free March of Time movies for both grades and high school, sold second hand books, sponsored Clothing Drive, and many others.

Also this year, Pulaski High School has continued its tradition of good school spirit without faltering an instant. This thought is more significant than all the many physical attitudes of school.

The Annual Farmer's Ball sponsored by the Council, was given in March of this year. It was a great success. The girls, dressed in gingham dresses, and the boys, in plaid shirts and overalls tripped the "light fantastic" between the fodder and straw.

The Council is composed of all club presidents and home room representatives. The president, Bill Allison, and vice-president, Betty Lee Kinzer, were elected by the Student Body. The secretary, Annie Grace Black, and treasurer, June Kegley, were elected by the Council. Miss Clara Mae Bolt was its most able sponsor.

The success of the Council was due directly to the wonderful cooperation between faculty and students.

Oriole Staff

Seated: Peggy Wirt, C. W. Stewart, Jimmy Webb, Jack Dent, Betty Lee Kinzer.
Standing: Virginia Scott, Bobby Tester, Mr. Aust, Mrs. Dalton, Fred Thrasher.

THE Annual Staff and Sponsors of the 1946 Oriole, they believe, spent a worthwhile year of work on the yearbook.

Our editor-in-chief, Jimmy Webb, and Co-business managers, Jack Dent and C. W. Stewart, were chosen from last year's junior class. The remaining members of the staff were chosen by the editor and managers.

The staff was capably supervised by Mrs. Madeline Dalton and Mr. Foy Aust.

National Honor Society

First row: Annie Grace Black, Jean Larson, Mrs. Dobyns, Jimmy Webb.
Second row: Bill Allison, Jane Hiltzheimer, Peggy Wirt.
Third row: Bobby Painter, Elaine Golliher, C. W. Stewart, Mary Louise James.

THE National Honor Society began its third year in P.H.S. as a senior club. The members were chosen not only for their grades and offices held in the various school clubs, but also for their character and leadership ability.

The officers were: Jean Larson, president; Peggy Wirt, vice-president; Annie Grace Black, secretary; and Jimmy Webb, treasurer. The remaining five members assisted the officers in all their undertakings. The group was capably sponsored by Mrs. Nancy Dobyns.

The club started off with many new ideas and worthwhile plans for the school year. In the first semester it sponsored a tardy campaign between the seniors and juniors against the freshmen and sophomores. The losers, the seniors and juniors, gave the winners a party in the gym in February.

In December the group contributed two Christmas baskets for needy families in town. The group also sold school pencils and sponsored a booth at the Spring Carnival.

The new members were selected from the junior class at the close of the school year and honored them with a banquet at the Woman's Club.

National Junior Honor Society

First row: Bobby Cruise, Evelyn Hall, Vera Wingo, Miss Spradlin, Lois Ann Duncan.

Second row: Wanda Pack, Dorothy Fuller, Evelyn Sorrell, Mary Clare Dunlap, Lois Harrell, Lorraine Richardson, Alan Groseclose.

THE National Junior Honor Society is an organization for the freshmen and sophomores who have a "B" average and who are outstanding in school citizenship, leadership, service and character. This organization, formerly the Sophres, was organized in January 1944.

Among the activities of the club this year was an art exhibit which the organization secured for the school. This exhibit consisted of 150 pieces of fine art and was enjoyed both by the school and the public.

The officers of the National Junior Honor Society were: Bobby Cruise, president; Evelyn Hall, vice-president; Lois Ann Duncan, secretary; Vera Wingo, treasurer; and Miss Spradlin, sponsor.

Beta Club

First row: Betty Jo Hanks, Elaine Golliher, Annie Grace Black, Peggy Wirt, Miss Lynwood Kinder.
Second row: Evelyn Harriman, Teenie Stevens, Dawn Musser, Eileen Frost, Patsy Smith, Jackie Scott, Doris Anne Alley, Charlotte Frye, Joyce Vanhoy, Iris Sutphin, Dorothy Stoots, Ethel Ross.
Third row: Sylvia Cooke, Lois Runion, Imogene Kegley, Mickey Whitaker, Jean Larson, Betty Warner, Dorothy Cole, Bill Allison, Jane Hiltzheimer, Christie Whiteman, Mary Davis, Donna Sprinkle, Bobby Painter, C. W. Stewart, Benny Jones, Donald Scott.

THE Beta Club is another honorary organization of Pulaski High School. "Let us lead by serving others" is the motto of this club. To promote scholarship, leadership, citizenship, and character are the four purposes of the club.

Miss Lynwood Kinder was the able sponsor of the Beta Club. Our officers were: Annie Grace Black, president; Elaine Golliher, vice-president; Peggy Wirt, secretary; and Betty Jo Hanks, treasurer. The following members were taken into the club during the year: Doris Ann Alley, Dorothy Cole, Mary Davis, Charlotte Frye, Imogene Kegley, Della Michele, Dawn Musser, Ethel Ross, Lois Runion, Donald Scott, "Jackie" Scott, Patsy Smith, Donna Sprinkle, "Teeny" Stevens, Iris Sutphin, Virginia Swain, Joyce Vanhoy, Betty Warner, "Mickey" Whitaker, "Christy" Whiteman, Evelyn Harriman, Sylvia Cooke.

The group gave a Thanksgiving basket to a needy family of the town. The group also had a theater party in November, but the highlight of the month was the delightful Kiddie Dance held in the gym.

The club again sponsored the annual Stunt Day in March. Each of the four classes put on a stunt, and a five dollar prize was given to the winning class.

Library Club

First row: June Webb, Elizabeth Chrisley, Jewel Dameron, Betty Hall, "Teenie" Stevens, Nancy Kidd, Paul Umberger.

Second row: Sylvia Dalton, Peggy Lee, Odine Stoots, June Gallimore, Jean Riffey, Betty Stoots, Margaret Brown, Betty Jones.

Third row: Mrs. Madeline Dalton, Margaret Thompson, Margie Hodge, Ella Mae Irvin, Grace Spraker.

"To sponsor a greater interest among students in the use of books and library service, to stimulate reading interests, and to improve the library service in the school" is the purpose of the Club 18, a new organization of the school.

In September a group of students interested in library work, met with Mrs. Madeline Dalton, the librarian, and organized the club. The officers were: Betty Hall, president; Jean Riffey, vice president; "Teeny" Stevens, secretary; Betty Jones, reporter, and Paul Umberger, Student Council Representative.

Throughout the year, the members worked daily in the library, charging, slipping, shelving, cataloguing, and classifying books; hunting reference material; and making themselves useful in any way they could to further the value of the library to the students.

Boys' Hi-Y

First row: Bobby Painter, Bruce Richardson, Mr. Cure, Fred Thrasher, R. A. Graham.
Second row: James Marshall, John Owen, Jimmy Webb, Randolph Palmer, Charlie Midkiff.
Third row: Billy Dickerson, Jack Dent, Walton Huff, Jack Bane, Donald Scott.
Fourth row: James Rose, Bill Allison, "Potts" Kegley, Harry Bishop, Jimmy Wainwright.
Fifth row: Jim Collins, Dean Shufflebarger, C. W. Stewart, B. F. Adair.

THE Boys' Hi-Y is the only club in school that stands for Christian character and fellowship.

In the early part of the year Fred Thrasher was elected president, with Bobby Painter, vice-president; Bruce Richardson, secretary; R. A. Graham, treasurer. Mr. Raymond Cure was sponsor.

For several years it has been the duty of the Hi-Y to raise and lower the flag each day. This practice was continued throughout the year.

A dance was given by the Hi-Y in the gym this year and was enjoyed greatly by all who attended.

Girls' Hi-Y

First row: Annie Grace Black, Betty Jo Hanks, Miss Dalton, Peggy Wirt, Elaine Golliher.
Second row: Betty Jean Hall, "Teeny" Stevens, Edna Wilkerson, Peggy Rhodes, Maceline Jackson, Ethel Ross, Evelyn Harriman.
Third row: Della Michele, Minta Critzer, Barbara Coordes, Jean Larson, 'Jackie" Scott, Imogene Kegley, Dorothy Stoots.
Fourth row: Eileen Frost, Lois Ellis, Theda Carter, Iris Sutphin, Stella Dalton, Patsy Smith.
Fifth row: "Mickey" Whitaker, Eleanor Hall, Mary Louise James, Betty Lee Kinzer, Hilda Meredith, Jane Hiltzheimer.
Fifth row: Evelyn Wallace and Virginia Scott.

"To create, maintain and extend throughout the school and community high standards of Christian character" is the purpose of the Girl's Hi-Y Club, one of the honorary organizations of the school.

Soon after the beginning of school the club held its first meeting. Their officers were: Peggy Wirt, president; Betty Jo Hanks, vice-president; Elaine Golliher, secretary; and Annie Grace Black, treasurer. They chose Miss Laura Dalton as their sponsor.

Throughout the year the girls attended church in a body once a month. They also gave Miss Dalton a beautiful jewelled Hi-Y pin in order to show their appreciation of the interest and leadership she had given the club.

During the year the club had a candle-light installation service for the new members and also an interesting assembly program. They also held the annual Mother-Daughter Banquet. At the end of the year, new members were welcomed into the club and honored with a hayride.

Chorus Club

First row: Sabra Humphrey, Betty Kegley, Jackie Scott, Gladys McNew, Peggy Wirt, Hilda Meredith, Stella Dalton, June Hardy, Betty Warner, Caryl Avery.

Second row: Margaret Grubb, Thada Sutphin, Norma Jean Duncan, Odine Stoots, Colen Robertson, Coleen Gibson, Fonda Williams, Virginia Amburn, Jackie Collins, Dorothy Stoots.

Third row: Dorothy Malone, Lea Akers, Janie Baird, Blanche Crawford, Dorothy Bishop, Reba Thornton, Mary Ellen Runion, Elsie Brookman, Rith Cressell, Shirley Davis, Betty Bryant, Lois Ellis.

Fourth row: Opal Howlett, Doris Harrell, Arlene Roseberry, Marie Via, Lillian Saunders, Audrey Reynolds, Kathleen Cable, Ellen Stafford, Betty Ann Hall, Frances King.

Fifth row: Eleanor Hall, Mary Davis, Faye Hurst, Marceline Jackson, Mrs. Farris, Mary Landreth, Ruth Brown, Garnet Sutphin, Jean Vickers, Helen Hanks.

THIS is the third year that credit has been given for a class in Chorus. The girls in this club are under the leadership of Mrs. Luther Farris.

The club has sung for several meetings of the P.T.A. and this was much enjoyed by all the people who attended.

On December 18 the Christmas program given by the Chorus Club was a beautiful and varied one.

On December 19, at 9 o'clock, the members had a Christmas breakfast at the Home Economics Cottage. Miniature snow scenes and individual place cards were used as decorations for the affair and the members exchanged gifts.

This is the third year that this group has presented an operetta. On March 15 the club presented "The Nifty Shop". This was a humorous and clever production. The whole Chorus Club took part in this performance.

The girls took part in the Spring Carnival and added much to its beauty.

The group presented the annual recital in May and many new songs were sung.

This club sponsored several programs for assemblies and in February they gave a dance in the gym following the William Fleming basketball game.

Prim Priscilla Club

First row: Peggy Rhodes, Patsy Smith, Betty Scheff, Eleanor Hall, Betty Jo Hanks, Iris Sutphin.
Second row: Joyce Richardson, Stella Dalton, Peggy Wirt, Betty Lee Kinzer, Jane Hiltzheimer, Sabra Humphrey, Mary Lewis Stevens.
Third row: Evelyn Harriman, Betty Ann Hall, Theda Carter, Mary Louise James, Betty Jane Kegley, Betty Jean Hall, June Kegley.
Fourth row: Margaret Spratt, Frankie Dehaven, Joan Baker, Hilda Meredith, Jean Owens.

SEPTEMBER 13th marked an important day as the Prim Priscilla girls met to elect a sponsor and fourteen new members.

Those elected were: Theda Carter, Frankie Dehaven, Betty Jean Hall, Evelyn Harriman, Mary Louise James, Betty Jane Kegley, June Kegley, Jean Owens, Peggy Rhodes, Joyce Richardson, Betty Scheff, Patsy Smith, Margaret Spratt, and Mary Lewis Stevens. These girls were initiated in an overnight stay at the Home Economics Cottage.

Those members remaining from last year were: Betty Lee Kinzer, president; Peggy Wirt, vice-president; Stella Dalton, secretary; Jane Hiltzheimer, treasurer; and Joan Baker, Betty Ann Hall, Eleanor Hall, Betty Jo Hanks, Sabra Humphrey, Hilda Meredith, and Iris Sutphin.

The club sponsored the first formal dance of the year on December 14th. Jimmy St. Clair and his orchestra furnished the music for the affair. It was a tremendous success.

The girls were lucky to have two fine, capable young women as their sponsors. They were Miss Dora Jean Ashe and Miss June Young.

The Spring Carnival theme for this year was Midsummer Night's Dream. The girls dressed in pastel evening dresses and the boys in tuxedoes.

prim priscilla

king
  jimmie wainwright
prince
  dan keqley
duke
  bill allison

queen
stella dalton
princess
betty anne hall
duchess
jane hiltzheimer

spring carniva

Pep Club

First row: Iris Sutphin, Judy Midkiff, Betty Scheff, Betty Ann Hall, Jane Hiltzheimer, Margaret Brown.
Second row: Stella Dalton, Peggy Wirt, Sabra Humphrey, Margaret Spratt, Betty Jo Hanks, Eleanor Hall, Betty Lee Kinzer, Annie Grace Black, Evelyn Wallace, Virginia Scott.
Third row: Patsy Smith, Betty Jean Hall, Dawn Musser, Frankie Dehaven, Joan Baker, Jean Owens.
Fourth row: Peggy Rhodes, Garnett Sutphin, Edna Wilderson, Joyce Richardson, Mary Davis, Theda Carter, Evelyn Harriman, June Hardy, Betty Jane Kegley, Carol Reese, Mary Lewis Stevens, Jean Kegley, Barbara Coordes, Jean Larson.
Fifth row: Miss Simpson.

PULASKI High should well be proud of its Pep Club. These girls, by their limitless enthusiasm and loyalty to their school, and by their constant gaiety and good spirits, have helped to make a success of all sports, those held out of town as well as those at home.

An "offspring" of the Girls' Monogram Club, they, backed by the Student Body, really put "pep" into the cheering section. Their energy was boundless, and there was no task too difficult for the group.

A dance was sponsored in the early part of the year by this club.

Officers included: Betty Ann Hall, president; Eleanor Hall, vice-president; Margaret Brown, secretary; and Jane Hiltzheimer, treasurer.

Give a cheer for this swell group of morale builders!

Cheer Leaders

"Mack" McCall, Iris Sutphin, Patsy Smith, Betty Ann Hall, Judy Midkiff, Jean Kegley, Stella Dalton.

YEA, Students! Say, Students!

What did you think of our cheer leaders this year? Well, we thought they were pretty swell, and we surely were proud of them as we sat on the sidelines and watched them, in perfect unison, lead their fellow students in rousing cheers for "good ole P.H.S."

Our head cheer leader, Stella Dalton, ably assisted by two other seniors, Betty Ann Hall and "Mack" McCall; two juniors, Patsy Smith and Iris Sutphin; a sophomore, Jean Kegley, and a freshman, Judy Midkiff, were really "mellow fellows" at all the sports events. New yells, snappy uniforms, smiling faces, and good sportsmanship drew favorable comment from the press and fans, as well as the Student Body.

Boys' Monogram Club

First row: Ed Folden, Fred Thrasher, Bill Allison, Joe Helvey, Tommy Grantham, Buddy King, Otis Quesenberry, Charles Stafford.

Second row: Coach Cure, Bobby Hufford, Douglas Akers, Charlie Midkiff, John Riffey, David Scott, Donald Scott, Kenneth Knode.

Third row: Jack Linkous, Frank Craig, Donnie Malone, "Pitts" Kegley, R. A. Graham, Jim Collins, Jimmy Wainwright, Doug Williams.

THE Boys' Monogram Club soon got under way at the start of the year with Coach Cure as a sponsor.

Jim Collins was elected president; R. A. Graham, vice-president; and Charles Stafford, secretary.

The club was representative of the boys who had been awarded the varsity "p" for participation in one of the major sports.

The purpose of the Monogram Club is to forward athletics and sportsmanship in Pulaski High School.

Girls' Monogram Club

First row: Margaret Brown, Eleanor Hall, Mary Louise James, Betty Ann Hall.
Second row: Dawn Musser, Sabra Humphrey, Miss Ruth Simpson, Jane Hiltzheimer.

THE Girls' Monogram Club is representative of athletic activities of the feminine sex of P. H. S. Organized several years ago, it has been a guiding influence in all sport circles and has set itself as a goal sought for by all girls sports leaders.

Its officers are as follows: Betty Ann Hall, president; Mary Louise James, vice-president; Margaret Brown, secretary; Jane Hiltzheimer, treasurer. Miss Ruth Simpson is the sponsor of this club.

The club sponsored the election of cheer leaders, and as usual, took care of many incidents concerning every football and basketball game. Their ideas, willingness to help and their bright suggestions, contributed largely to the success of all social events during the year.

Varsity Football

First row: Jimmy Wainwright, Ralph Tickle, Bobby Hufford, Charles Stafford, Joe Helvey, Bill Allison, Jim Collins.
Second row: Dan Kegley, Kenneth Knode, R. A. Graham, Donald Malone.

ON August 25, Pulaski High started football practice for the season of 1945. Of all the boys out, only 3 were returning lettermen. The prospects looked good and Coach Raymond Cure was looking forward to a successful season.

The team was captained by R. A. Graham, who did an outstanding job at fullback. Although the team won only two games, the boys played hard and showed good sportsmanship.

Both games with Wytheville were tied and so Wytheville retained the trophy. This did not constitute a win for them, and the future teams of P.H.S. have high hopes of bringing the trophy back to Pulaski.

Varsity Subs

First row: Tommy Grantham, Houston Wingo, Jack Linkous, Buddy King, James Rose, David Scott, Doug Williams, Charlie Midkiff, John Riffey, Ed Folden, Bernard Harriman.

Second row: Charlie Scott, T. J. Duncan, Joe Lawson, W. T. Spraker, B. F. Adair, Donald Phibbs, Stanley Smith, Doug Mabe, Dickie Jones, Paul Holston, Pat Surratt, Basil Bailey, Otis Quesenberry.

Third row: French Ellis, Donald Mabry, Roland Rupe, Vernon Boadwine, Coach Cure, Robert Blankenship, Keith Ryan, Clyde Farmer, Doug Akers, Frank Craig.

* * * *

VARSITY FOOTBALL SCORES

Date	Opponent	Score We	Score They
Sept. 15	Dublin (H)	6	0
Sept. 21	Christiansburg (H)	21	20
Sept. 29	Redford (T)	6	27
Oct. 5	Wytheville (H)	0	0
Oct. 12	Open		
Oct. 19	Narrows (T)	6	19
Oct. 27	Marion (T)	0	32
Nov. 2	Pearisburg (H)	7	7
Nov. 9	Galax (H)	13	18
Nov. 16	Wytheville (T)	6	6

Boys' Varsity Basketball

Center: Capt. Dan Kegley, Coach Raymond Cure.
Standing: T. J. Duncan, Doug Mabe, Buddy Ratcliffe, Donnie Malone, Jimmy Lowman (Manager), R. A. Graham, Bill Allison, Bobby Tester, Charlie Midkiff.

THIS year's team was composed of two lettermen, R. A. Graham and Dan Kegley.

Dan Kegley was the captain of the quintet and led the team with outstanding ability.

The Orioles were invited to the Class B Tournament at V.P.I. on Feb. 28-Mar. 1-2. They defeated the top seeded team, Christiansburg, but were defeated by William Byrd by two points in an overtime period. Saturday night they defeated William Fleming and came out as the third best team for this district.

R. A. Graham was elected as a member of the All-Tournament Team and also voted as the Most Valuable Player of the Tournament.

Dan Kegley was voted as showing the Best Sportsmanship during the Tournament.

The team played a clean, sporting season, and we were proud to have them represent our school.

Date	Opponent	Score We	Score They
Jan. 4	Marion (H)	13	24
Jan. 8	Narrows (H)	35	15
Jan. 11	Fleming (T)	34	37
Jan. 15	Blacksburg (H)	31	21
Jan. 18	Radford (T)	20	42
Jan. 25	Christiansburg (T)	31	36
Feb. 1	Marion (T)	59	33
Feb. 5	Radford (H)	21	31
Feb. 8	Narrows (T)	48	31
Feb. 12	Christiansburg (H)	26	36
Feb. 15	Blacksburg (T)	38	39
Feb. 19	Wytheville (H)	45	14
Feb. 22	Fleming (H)	22	21
Tournament			
Feb. 28	Christiansburg	33	26
Mar. 1	Wm. Byrd	41	43
Mar. 2	Wm. Fleming	32	28

Boys' Junior Varsity Basketball

First row: Charles Stafford, Mark Ferguson, Vernon Boodwine, Buford Dehart, Kenneth Knode.
Second row: James Rose, Junior Andrews, Richard Quesenberry, Doug Williams, Paul Umberger.
Third row: Coach Cure, Buddy Wirt, Allan Groseclose, Haven Pagans, Elwood Summer, James Dehart.

THE captain of the J. V. Squad this year was Kenneth Knode, who led the team with outstanding ability.

Captain Kenneth Knode and Charles Stafford, guards; Mark Ferguson, Buford Dehart, forwards; and Vernon Boodwine, center, made up the team.

This year's J. V. team was a great improvement over last year's. They had more games and showed good sportsmanship.

The experience these boys have gained on the J. V. squad this year will prove invaluable to them on next year's Varsity squad.

Girls' Basketball

Center: Eleanor Hall, Miss Spradlin, Sabra Humphrey.
Standing: Betty Jo Hanks, Kathleen Cable, Jean Skeens, Imogene Kegley, Garnet Sutphin, Theda Carter, Jane Hiltzheimer, Margaret Brown, Margaret Spratt, Betty Ann Hall, Patsy Smith, Peggy Wirt.

A short Varsity Basketball season was held after the Intramural Program.

The Varsity Team was composed of outstanding members of the class teams.

Three games were scheduled and were well attended by the student body and the public.

The team was guided by the captain, Sabra Humphrey, the co-captain, Eleanor Hall and the coach, Miss Elna Spradlin.

The team elected Peggy Wirt as manager, with Betty Jo Hanks as assistant manager.

The team derived much experience from the three games they played and showed good sportsmanship in all of them. We are proud to have this group of girls represent our school.

Date	Opponent	Score We	Score They
Feb. 19	Wytheville (H)	21	22
Feb. 22	Sylvatus (H)	21	21
Feb. 26	Draper (H)	21	21

Girl's Intremural

SENIOR CLASS TEAM: Peggy Wirt (manager), Kay Cable, Lea Akers, Eleanor Hall, Sabra Humphrey, Jean Riifey (captain), Margaret Brown, Jane Hiltzheimer, Betty Ann Hall, Margaret Spratt.

JUNIOR CLASS TEAM: Jackie Scott (manager), Mary Davis, Patsy Smith, Iris Sutphin, Theda Carter, Ruth Brown, Garnet Sutphin Jean Skeens (captain), Alta Lovern, Imogene Kegley, Miss Spradlin (coach).

SOPHOMORE CLASS TEAM: Mildred Davidson (manager), June Kegley, Jeanne Kegley, Jean Vickers, Mary Frances Askew, Sue Cox, Betty Thompson, Alice Rorrer, Jackie Bourne, Ellen Stafford, Lorraine Richardson (captain).

FRESHMAN CLASS TEAM: Lois Elkins (manager), Helen Baugh, Ruth Folden, Joan Midkiff, Doris Mabe (captain), Mildred Dalton, Vivan Riffey, Pauline Jones, Earle Shufflebarger, Carle Shufflebarger, Judy Midkiff, June Smith.

EARLY in January all girls who were interested in basketball met for practice. From these fifty girls, class teams were chosen.

A very successful intramural program was held, with the girls participating in a Round Robin Tournament.

The games were held at night and were well supported by the student body.

The seniors won the tournament, being undefeated throughout the season.

S. C. A. Officers

CHARLIE SCOTT ..... President
BILL WALLACE ..... Vice-President
BILL CARRAS ..... Secretary
IRENE HARRISON ..... Treasurer

AIMS AND PURPOSES

First: CITIZENSHIP
Second: COOPERATION
Third: HEALTH
Fourth: RECREATION
Fifth: SELF-IMPROVEMENT

SLOGAN: The School and Community Growing Together
EMBLEM: Flaming Torch
COLORS: Green and White

OBLIGATION

On my honor I will seek:

To serve my school and my community;
To prepare my mind, and body, and spirit for my duty;
To live the truth and to keep faith with knowledge;
To promote education as the right of every child;
To labor for the advancement of Virginia, to bring no reproach to her, and to emulate those who made her great among the nations by their loyalty to honor and to her;
To remember that as a citizen of the United States I owe allegiance to the nation, and to freedom, and progress among men.

1. Hill-Billy Wedding
2. Four Birds on a fence.
3. Homeward Bound
4. Assembly
5. Frankie-e-e!
6. Why so glum, chum?
7. Our hero!
8. O-o-o Miss Ashe!
9. Waiting for a street car, huh?
10. Ouch!
11. Smile!
12. Blondie!
13. three Stooges!
14. Don't choke, Potts!
15. OO-o you make me so mad!
16. He did it with his little hatchet
17. When we were young!
18. Holding hands!
19. Competition
20. Studying!
21. Ain't we got fun?
22. Music!
23. Up the hill
24. Hey there!
25. Library
26. Climbing trees!
27. Hi!
28. Hello there!
29. No-o-o-o!
30. No, Not again!

Senior Directory

DAN AKERS

J. V. Football '42-'43, '43-'44; J. V. Basketball '42-'43, '43-'44; Bus Driver '45-'46; Spring Carnival '45-'46.

DOUGLAS AKERS

J. V. Football '42-'43; Sophomore Stunt '43-'44; Football '43-'44, '44-'45, '45-'46; Junior Play '44-'45; Monogram Club '45-'46; Senior Stunt '45-'46.

UNA LEA AKERS

Chorus Club '42-'43, '43-'44, '44-'45, '45-'46; Intramural Basketball '45-'46; Spring Carnival '45-'46; Senior Stunt '45-'46.

BILL ALLISON

Home Room Vice-pres. '42-'43, '43-'44; J. V. Football '42-'43; Varsity Baseball '42-'43; Intramural Basketball '42-'43; Freshman Stunt '42-'43; Varsity Football '42-'43, '44-'45, '45-'46; Sophomore Stunt '44-'45; Boy's Hi-Y '44-'45, '45-'46; Boy's Monogram '44-'45, '45-'46; Beta Club '44-'45 '45-'46; Junior Stunt '44-'45; Junior Play '44-'45; National Honor Society '45-'46; Pres. Student Council '45-'46; Spring Carnival '44-'45, Duke '45-'46; Senior Stunt '45-'46; Jr. Rotarian.

CATHRINE ANDREWS

Glee Club '42-'43; Intramural Basketball '43-'44.

JUNIOR ANDREWS

J. V. Basketball '45-'46; Junior Play '44-'45.

RUSH ANDREWS

Tumbling Club '42-'43; Varsity Football '43-'44, '44-'45, '45-'46.

JOAN BAKER

Glee Club '42-'43; Sub-Deb Club '43-'44; Prim Priscilla '44-'45, '45-'46; Pep Club '44-'45; Spring Carnival '44-'45, '45-'46.

ANNIE GRACE BLACK

Glee Club '42-'43; Sec.-Treas. Home Room '43-'44; Jr. National Honor Society '43-'44; Girl's Hi-Y '44-'45, Treas. '45-'46; Beta Club '44-'45, Pres. '45-'46; Pep Club '45-'46; Spring Carnival '44-'45, '45-'46; National Honor Society Sec. '45-'46; Student Council Sec. '45-'46.

MARGARET BROWN

Intramural Basketball '44-'45, '45-'46; Varsity Basketball '44-'45, '45-'46; Monogram Club Sec. '44-'45, '45-'46; Library Club '45-'46; Pep Club Sec. '45-'46.

KATHLEEN CABLE

Intramural Basketball '43-'44, '44-'45; Chorus Club '45-'46; Varsity Basketball '45-'46.

JIM CARRAS

J. V. Basketball '42-'43, '43-'44, '44-'45; Sophomore Stunt '43-'44; Treas. Junior Class '44-'45; Beta Club '44-'45; Home Room Sec. '44-'45; Senior Stunt '45-'46.

EVELYN CHILDRESS

Chorus Club '44-'45, '45-'46; Hiking Club '41-'42; Senior Stunt '44-'45.

JIM COLLINS

J. V. Basketball '43-'44; Varsity Basketball '44-'45, '45-'46; Varsity Football '45-'46; Baseball Mgr. '43-'44; Sophomore Stunt '43-'44; Monogram Club '43-'44, '44-'45, Pres. '45-'46; Boy's Hi-Y '44-'45, '45-'46; Spring Carnival Crown Bearer '44-'45, Court '45-'46; Senior Stunt '45-'46.

SYLVIA COOKE

Student Council '43-'44; Home Ec. Club '43-'44; Junior Play '44-'45; Glee Club '44-'45; Beta Club '44-'45; Senior Stunt '45-'46.

BARBARA COORDES

Glee Club '42-'43; Sub-Deb Club Vice-Pres. '43-'44; Junior Play '44-'45; Beta Club '44-'45; Girl's Hi-Y '44-'45, '45-'46; Sophomore Stunt '43-'44; Pep Club '45-'46; Home Room Officer '42-'43, '43-'44; Spring Carnival '45-'46.

BLANCHE CRAWFORD

Chorus Club '42-'43, '45-'46; Chorus Club Operetta '42-'43, '45-'46.

RUTH CRESSELL

Class News Reporter '42-'43; Glee Club '42-'43; Chorus Club '43-'44, '44-'45, '45-'46; Spring Carnival '45-'46.

STELLA DALTON

Freshman Stunt '42-'43; Glee Club '42-'43; Sub-Deb Club '43-'44; Girl's Hi-Y '44-'45, '45-'46; Pep Club '44-'45, '45-'46; Intramural Basketball '44-'45; Cheer Leader '44-'45, Head Cheer Leader '45-'46; Chorus Club, Vice-pres. '45-'46; Chorus Club Operetta '45-'46; Prim Priscilla '43-'44, '44-'45, Sec. '45-'46; Spring Carnival Royal Court '43-'44, Crown Bearer '44-'45, Queen '45-'46.

JACK DENT

Junior Play '44-'45; Boy's Hi-Y '45-'46; Senior Stunt '45-'46; Oriole Staff '44-'45, '45-'46.

BILLY DICKERSON

Sophomore Stunt '43-'44; Junior Play '44-'45; J. V. Basketball '44-'45; Boy's Hi-Y '45-'46; Spring Carnival '45-'46; Senior Stunt '45-'46.

MILDRED DUNCAN

Glee Club '42-'43; Intramural Basketball '43-'44; Junior Play '44-'45; Junior Stunt '44-'45.

Senior Directory

LOIS ELLIS

Glee Club '42-'43; Chorus Club '45-'46; Girl's Hi-Y '44-'45, '45-'46; Spring Carnival '45-'46.

CLYDE FARMER

Varsity Football '45-'46; Senior Stunt '45-'46.

VERONA FLINCHUM

Glee Club '42-'43.

EILEEN FROST

Glee Club '42-'43; Girl's Hi-Y '44-'45, '45-'46; Beta Club '44-'45, '45-'46; Jr. National Honor Society Treas. '43-'44; Sec.-Treas. Junior Home Room '42-'43; Sub-Deb Club '43-'44; Senior Stunt '45-'46; Spring Carnival '45-'46.

R. A. GRAHAM

Varsity Football '42-'43, '43-'44, '44-'45, '45-'46; Varsity Basketball '44-'45, '45-'46; Monogram Club '43-'44, '44-'45, Vice-pres. '45-'46; Student Council '45-'46; Boy's Hi-Y '44-'45, '45-'46; Sophomore Class Vice-pres. '43-'44; Spring Carnival '43-'44; Senior Stunt '45-'46.

ELAINE GOLLIHER

Freshman Stunt '42-'43; Senior Stunt '45-'46; Sub-Deb Club '43-'44; Sec. of Junior National Honor Society '43-'44; Student Council '44-'45; Beta Club '44-'45, Vice-pres. '45-'46; National Honor Society '45-'46; Girl's Hi-Y '44-'45, Sec. '45-'46.

VIRGINIA GRUBB

Junior Play usher '44-'45.

BETTY ANN HALL

Freshman Stunt '42-'43; Senior Stunt '45-'46; Glee Club '42-'43; Sub-Deb Club '43-'44; Sophomore Class Pres. '43-'44; Monogram Club '44-'45, Pres. '45-'46; Prim Priscilla '44-'45, '45-'46; Student Council '45-'46; Pep Club '42-'43, '43-'44 '44-'45, '45-'46; Intramural Basketball '43-'44, '44-'45, '45-'46; Varsity Basketball '44-'45, '45-'46; Chorus Club '45-'46; Spring Carnival '43-'44, '44-'45, Princess '45-'46; Senior Stunt '45-'46.

ELEANOR HALL

Intramural Basketball '44-'45, '45-'46; Varsity Basketball '43-'44, '44-'45, Co-Capt. '45-'46; Monogram Club '43-'44, '44-'45, Treas. '44-'45; Pep Club '43-'44, Treas. '44-'45, '45-'46; Prim Priscilla '44-'45, '45-'46; Beta Club '44-'45; Sub-Deb Club '43-'44; Girl's Hi-Y '45-'46; Junior Play '44-'45; Freshman Stunt '42-'43; Sophomore Stunt '43-'44; Senior Stunt '45-'46; Student Council '42-'43, '43-'44; Chorus Club '42-'43, '45-'46; Spring Carnival '44-'45, '45-'46; Home Room Pres. '42-'43, '43-'44, Treas. '45-'46; Senior Class Sec. '45-'46.

MARGARET HALL

Chorus Club, '44-'45, Glee Club '42-'43; Intramural Basketball '44-'45.

BETTY JO HANKS

Glee Club '42-'43; Freshman Stunt '42-'43; Sophomore Stunt '43-'44; Sub-Deb Club '43-'44; Girl's Hi-Y Vice-pres. '44-'45, '45-'46; Beta Club Treas. '45-'46; Prim Priscilla '44-'45, '45-'46; Intramural Basketball '43-'44; Asst. Basketball Manager '45-'46; Pep Club '44-'45, '45-'46; Spring Carnival '44-'45, '45-'46.

HELEN HALL HANKS

Dramatic Club '41-'42; Chorus Club '44-'45, '45-'46.

JUNE HARDY

Chorus Club '42-'43, '43-'44, '45-'46; Pep Club '44-'45, '45-'46.

JANE HILTZHEIMER

Freshman Stunt '42-'43; Glee Club '42-'43; Sub-Deb Club '43-'44; Sophomore Stunt '43-'44; Sophres Club '43-'44; Beta Club '44-'45, '45-'46; Girl's Hi-Y '44-'45, '45-'46; Prim Priscilla '44-'45, Treas. '45-'46; Monogram Club '44-'45, Treas. '45-'46; Intramural Basketball '44-'45, '45-'46; Varsity Basketball '44-'45, '45-'46; Junior Play '44-'45; Pep Club '44-'45, '45-'46; National Honor Society '45-'46; Pres. of Senior Class '45-'46; Senior Stunt '45-'46; Spring Carnival '44-'45, Duchess '45-'46.

SUE HOLSTON

Glee Club '42-'43.

BOBBY HUFFORD

Junior Play '44-'45; Boy's Hi-Y '45-'46; Home Room Vice-pres. '43-'44; Intramural Basketball '43-'44; Spring Carnival '45-'46; Senior Stunt '45-'46; Varsity Football '43-'44, '44-'45, '45-'46.

SABRA HUMPHREY

Chorus Club '43-'44, '45-'46; Pep Club '43-'44, Sec. 44-'45, '45-'46; Monogram Club '43-'44, Sec. '44-'45, '45-'46; Sub-Deb Club '43-'44; Varsity Basketball '43-'44, '44-'45; Capt. '45-'46; Junior Play '44-'45; Prim Priscilla '44-'45, '45-'46; Intramural Basketball, Capt. '43-'44, '44-'45, '45-'46; Spring Carnival '44-'45, '45-'46; Senior Stunt '45-'46.

FAYE HURST

Chorus Club '45-'46.

LOUISE HURT

Glee Club '42-'43; Intramural Basketball '44-'45.

MARCELINE JACKSON

Chorus Club '44-'45, '45-'46; Operetta '45-'46; Girl's Hi-Y '45-'46; Spring Carnival '45-'46.

Senior Directory

JOYCE JENKINS

Glee Club '42-'43; Chorus Club '44-'45; Sub-Deb Club '44-'45; Pep Club '44-'45; Spring Carnival '44-'45; Senior Stunt '45-'46.

BENNY JONES

J. V. Football '42-'43; J. V. Basketball '43-'44; Captain '44-'45; Varsity Basketball '45-'46; Sophomore Stunt '43-'44; Beta Club '44-'45, '45-'46; Home Room Pres. '45-'46; Student Council '45-'46; Senior Stunt '45-'46.

BETTY JANE KEGLEY

Glee Club '42-'43; Sub-Deb Club '43-'44; Intramural Basketball '43-'44, Manager '44-'45; Prim Priscilla '45-'46; Pep Club '44-'45, '45-'46; Chorus Club '45-'46; Spring Carnival '45-'46.

"POTTS" KEGLEY

Freshman Class Pres. '42-'43; J. V. Basketball '42-'43; J. V. Football '42-'43; Freshman Stunt '42-'43; Varsity Basketball '43-'44, '44-'45, Capt. '45-'46; Sophomore Stunt '43-'44; Monogram Club '44-'45, '45-'46; Boy's Hi-Y '45-'46; Spring Carnival '42-'43, '43-'44, '44-'45, Prince '45-'46.

FRANCES KING

Chorus Club '45-'46.

BETTY LEE KINZER

Transferred from Roanoke, Va. '42-'43. Glee Club '42-'43; Operetta '42-'43; Laurel Chain '42-'43; '43-'44; Sub-Deb Club '42-'43; Intramural Basketball Capt. '42-'43; D. O. Stunt '44-'45; Hi-Y '44-'45; Prim Priscilla '44-'45, Pres. '45-'46; Pep Club '44-'45, '45-'46; Junior Play '44-'45; Art Editor on Oriole Staff '44-'45, '45'-46; Vice-pres. Student Council '45-'46; Senior Stunt '45-'46; Guidance Committee '45-'46; Spring Carnival '45-'46.

KENNETH KNODE

Sophomore Stunt '43-'44; Home Room Sec. '45-'46; Bus Driver '44-'45, '45-'46; Monogram Club '44-'45, '45-'46; J. V. Basketball '45-'46; Varsity Football '43-'44, '44-'45, '45-'46.

JEAN LARSON

Glee Club '42-'43; Freshman Stunt '42-'43; Junior National Honor Society '42-'43; Girl's Hi-Y '44-'45, '45-'46; Beta Club '44-'45; Pep Club '45-'46; Spring Carnival '44-'45, '45-'46; National Honor Society Pres. '45-'46; Student Council '45-'46; Senior Class Treasurer '45-'46.

JACK LINKOUS

Varsity Football '44-'45, '45-'46; Monogram Club '45-'46.

JAMES MARSHALL

Junior Play '44-'45; Boy's Hi-Y '45-'46; Senior Stunt '45-'46; Jr. Rotarian '45-'46.

GROVER CLEVELAND McCALL, JR.

Home Room Pres. '44-'45; J. V. Basketball '45-'46; Spring Carnival '45-'46.

GLADYS McNEW

Glee Club '41-'42, '42-'43; Chorus Club '45-'46, Treas. '45-'46.

HILDA MEREDITH

Chorus Club Accompanist '42-'43, '43-'44, '44-'45, '45-'46; Freshman Stunt '42-'43; Sophomore Stunt '43-'44; Sub-Deb Club '43-'44; Spring Carnival '42-'43, '43-'44; Girls' Hi-Y '44-'45, '45-'46; Prim Priscilla '44-'45, '45-'46; Beta Club '44-'45; Student Council '45-'46; Senior Stunt '45-'46.

CHARLES MIDKIFF

J. V. Football '42-'43, '43-'44, '44-'45; J. V. Basketball '44-'45; Monogram Club '45-'46; Boy's Hi-Y '45-'46; Varsity Football '45-'46; Varsity Basketball '45-'46.

BARBARA MILLIRONS

Senior Stunt '45-'46.

ROSEMARY MOREHEAD

Junior Play '44-'45; Senior Stunt '45-'46.

DAWN MUSSER

Glee Club '42-'43; Intramural Basketball '43-'44; Varsity Basketball '44-'45; Junior Play '44-'45; Pep Club '45-'46; Monogram Club '45-'46; Beta Club '45-'46.

DELMON MYERS

J. V. Basketball '45-'46; Bus Driver '45-'46.

LORENE OWENS

GLEE CLUB '42-'43; Junior Play '44-'45; Spring Carnival '45-'46.

ROBERT DIXON PAINTER

J. V. Football '42-'43; Freshman Class Treas. '42-'43; Varsity Football '43-'44; Sophomore Stunt '43-'44; Jr. National Honor Society Pres. '43-'44; Spring Carnival '43-'44, '44-'45, '45-'46; Junior Play '44-'45; Junior Class Pres. '44-'45; Boy's Hi-Y '44-'45, '45-'46; Beta Club '44-'45, '45-'46; Student Council '45-'46; National Honor Society '45-'46; Senior Stunt '45-'46; Jr. Rotarian '45-'46.

DAWN PRICE

Glee Club '42-'43; Sec. of Home Room '42-'43; Treas. of Home Room '43-'44.

BRUCE RICHARDSON

Home Room Pres. '42-'43, '45-'46; Junior Play '44-'45; Boy's Hi-Y '44-'45, Sec-Treas. '45-'46; Spring Carnival '44-'45, '45-'46; Student Council '42-'43, '45-'46; Senior Stunt '45-'46; Jr. Rotarian '45-'46.

Senior Directory

JEAN RIFFEY

Intramural Basketball Capt. '45-'46; Junior Play Usher '44-'45; Library Club Vice-Pres. '45-'46; Spring Carnival '45-'46.

JOHN RIFFEY

J. V. Football '44-'45; Varsity Football '45-'46; Monogram Club '45-'46.

LOIS RUNION

Beta Club '45-'46.

BETTY SCHEFF

Glee Club '42-'43; Spring Carnival '44-'45, '45-'46; Pep Club '45-'46; Prim Priscilla '45-'46; Intramural Basketball '44-'45; Senior Stunt '45-'46.

EVELYN SCHRADER

Chorus Club '42-'43, '43-'44, '45-'46.

VIRGINIA SCOTT

Student Council '44-'45; Sub-Deb Club Pres. '43-'44; Girls' Hi-Y '45-'46; Pep Club '44-'45, '45-'46; Home Room Pres. '44-'45, Vice-Pres. '45-'46; Glee Club '42-'43; Intramural Basketball '43-'44 ; Junior Play '44-'45; Senior Stunt '45-'46; Spring Carnival '45-'46. Oriole Staff '45-'46.

DEAN SHUFFLEBARGER

Boys' Hi-Y '45-'46; Senior Stunt '45-'46; Freshman Stunt '42-'43; Spring Carnival '45-'46.

MARGARET SPRATT

Sub-Deb Club '43-'44; Pep Club '44-'45, '45-'46; Prim Priscilla '45-'46; Spring Carnival '44-'45, '45-'46; Girls' Varsity Basketball '45-'46.

CHARLES STAFFORD

Baseball '42-'43, '43-'44; Varsity Football '43-'44, '44-'45, '45-'46; J. V. Basketball '43-'44, '44-'45, '45-'46; Student Council '42-'43; Junior Class Vice-pres. '44-'45; Home Room Pres. '42-'43, '43-'44; Home Room Vice-pres. '44-'45, '45-'46; Monogram Club '44-'45, '45-'46; Freshman Stunt '42-'43; Sophomore Stunt '43-'44.

C. W. STEWART

National Honor Society '45-'46; Beta Club '45-'46; Boys' Hi-Y '45-'46; Student Counciil '45-'46; Sophomore Stunt '43-'44; Senior Stunt '45-'46; Co-business Manager of Oriole '45-'46; Jr. Rotarian '45-'46.

DOROTHY STOOTS

Chorus Club '42-'43, '43-'44, '44-'45, '45-'46; Jr. National Honor Society '43-'44; Beta Club '44-'45, '45-'46; Girls' Hi-Y '44-'45, '45-'46; Senior Stunt '45-'46; Junior Play Usher '44-'46.

THADA SUTPHIN

Chorus Club '45-'46; Senior Stunt '45-'46; Sophomore Stunt '43-'44.

EUGENE SWAIN

J. V. Basketball '44-'45; Junior Play '44-'45; Varsity Basketball '45-'46.

FRED THRASHER

Intramural Basketball '42-'43; Varsity Basketball '43-'44, '44-'45, '45-'46; J. V. Basketball '42-'43; Boy's Monogram Club '44-'45, '45-'46; Boy's Hi-Y '44-'45, Pres. '45-'46; Spring Carnival '45-'46; Student Council '45-'46; Sports Editor Oriole Staff '45-'46; Senior Stunt '45-'46; Manager Varsity Football '44-'45.

RALPH TICKLE

Varsity Football '45-'46; Monogram Club '45-'46.

JIMMY WAINWRIGHT

J. V. Football '42-'43; Varsity Football '43-'44, '44-'45, '45-'46; Boys' Hi-Y '45-'46; Varsity Basketball '44-'45; Monogram Club '44-'45, '45-'46; Freshman Class Vice-pres. '42-'43; Senior Class Vice-pres. '45-'46; Student Council '42-'43; Spring Carnival '43-'44, '44-'45, King '45-'46; Senior Stunt '45-'46.

JIMMY WEBB

Home Room Pres. '42-'43, '45-'46; Boys' Hi-Y '44-'45, '45-'46; Beta Club '44-'45, '45-'46; Jr. National Honor Society '43-'44; National Honor Society '45-'46; Junior Play '44-'45; Spring Carnival '45-'46; Editor Oriole '45-'46; Student Council '45-'46; J. V. Football '42-'43; Progress Report Committee '45-'46; Jr. Rotarian '45-'46.

PEGGY WIRT

Glee Club '42-'43; Freshman Stunt '42-'43; Sophomore Stunt '43-'44; Jr. National Honor Society '43-'44; Sub-Deb Club Sec. '43-'44; Girls' Hi-Y '44-'45, Pres. '45-'46; Prim Priscilla '44-'45, Vice-pres. '45-'46; Beta Club '44-'45, Sec. '45-'46; National Honor Society Vice-pres. '45-'46; Spring Carnival '44-'45, '45-'46; Chorus Club '45-'46; Student Council '45-'46; Oriole Staff '45-'46; Intramural Basketball Sr. Manager '45-'46; Girls Varsity Basketball Manager '45-'46; Pep Club '44-'45; '45-'46; Senior Stunt '45-'46.

Our Maintenance Department

Building Supervisors

MR. CLARENCE LONG
Ass't: CLARENCE LONG, JR.

Transportation

MR. JOHN WILLIAMS

Cafeteria

MRS. WHISLER
MRS. BOCOCK

School Repairs

MR. JOHN THORNTON
Ass't: MR. TYLER OWENS

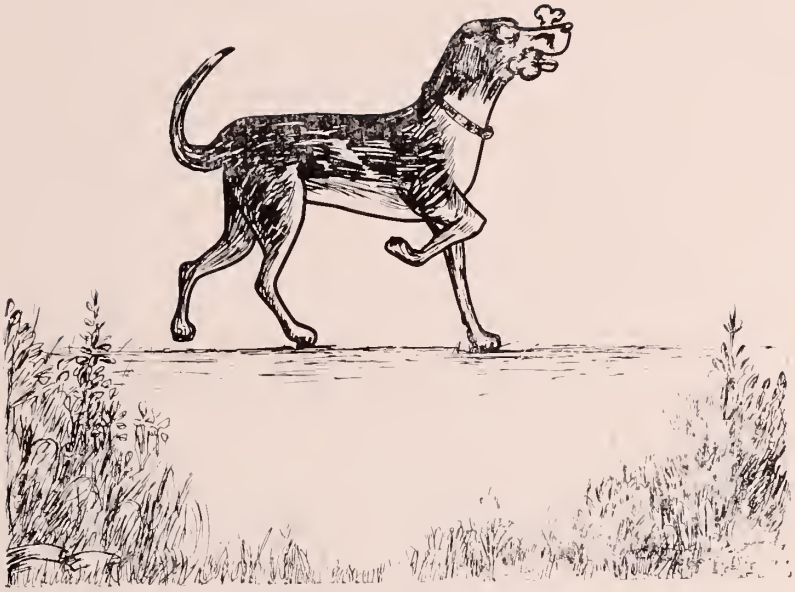

Advertisements

Congratulations

TO THE

CLASS OF '46

Wallner Associated Mills

GUYNN FURNITURE STORE

"HOME OF AUTHENTIC REPRODUCTIONS"

"BETTER FURNITURE FOR LESS"

✶

Pulaski, Virginia

Congratulations

FROM YOUR JEWELER

Gifts for Every Occasion

GEORGE T. HITCH

Diamond Merchant

Gruen — Hamilton — Elgin Watches

Gift Shop in the Rear

Harrison-Hancock Hardware Company

HARDWARE

PAINTS

Pulaski Hardware Company

Congratulations

and best wishes

TO THE CLASS OF 1946

✶

COLEMAN FURNITURE CORP.

Compliments of

WYSOR MOTOR CORP.

DODGE CARS AND TRUCKS

PLYMOUTH

ROSE'S
5c-10c-25c
STORE

S. A. HENSON
Manager

BEST WISHES

to the

CLASS OF '46

✶

VIRGINIA FOODS, Inc.

MARTIN-BEAMER HARDWARES

The Friendly Stores

This Space is to Show the Oriole's

Appreciation of

ROANOKE ENGRAVING COMPANY

and

ROANOKE PRINTING COMPANY, Inc.

Congratulations

to the

CLASS OF '46

✶

THE SOUTHWEST TIMES

"Your Newspaper"

CASH CREDIT

HASH FURNITURE COMPANY

PULASKI, VIRGINIA

PHONE 2-8511 TRADE

Compliments of

Appalachian Electric Power Company

Pulaski, Virginia

THOMAS M. SEAGLE
and
SONS

Funeral Directors

Ambulance Service

DAY PHONE
DIAL 2-4241

NIGHT PHONE
DIAL 2-3251

H. W. HUFF
COAL YARD

Distributor of Esso Products

For the Biggest Screen Hits Visit Southwest Virginia's Finest Showplaces

PULASKI AND DALTON THEATRES

— Policy of Operation —

DAILY: 3 TO 11 P. M. SATURDAY: 1 TO 11 P. M.
SUNDAY: 2 TO 6 P. M. AND 9 TO 11 P. M.

FIRESTONE

HOME AND AUTO SUPPLY STORE

Pulaski, Virginia

CHARLES
DEPARTMENT STORE

220-22 North Washington Ave.

Pulaski, Virginia

"BEST WISHES"

Compliments of

ECONOMY SUPER MARKET

PULASKI MOTOR COMPANY, Inc.

SALES Ford Mercury Lincoln Zephyr SERVICE

Household Appliances

Phone 2-1271 34 E. Main Street

SILCOX CLEANERS

E. E. SILCOX

Owner and Operator

Compliments to the

CLASS OF '46

PULASKI LUMBER COMPANY

Compliments of

JOHNSTON JEWELER
and
SPORTING GOODS

Compliments of

BEAR SUPER MARKET

Congratulations and

Best Wishes

MARTINS PHARMACY

PHARMACISTS

"In Cooperation with Your Physician"

Compliments to the

CLASS OF '46

RAFLO'S

Clothes Just For You

Compliments of

PULASKI LAUNDRY

and

DRY CLEANERS

Compliments of

STANLEY'S JEWELERS

"The Home of the Perfect Diamond"

Compliments of

WELL'S SUPER MARKET

We Strive To Please

Compliments of

PAUL KNITTING MILLS

"You are now stepping over the threshold to an act of life—whether it be in industry or profession, our best wishes for your success."

Compliments and

Best Wishes

of

WORKING MAN'S STORE

Reliable Goods

Compliments of

WESTERN AUTO ASSOCIATE STORE

"A Good Store"

R. A. (BUS) HUDSON, *Owner and Manager*

PULASKI, VIRGINIA

VAUGHAN-GUYNN FUNERAL HOME

A Service to Fit your Needs

24 Hours —— Ambulance Service —— 24 Hours

Funeral Service of the Highest Quality at the Lowest Cost

LADY ATTENDANT AVAILABLE

Compliments to the

CLASS OF '46

B. Stanley Stevens

M. W. STEVENS' ESTATE

Sales — PONTIAC - G. M. C. — *Service*

RUTHERFORD PONTIAC COMPANY

58 Washington Avenue

PHONE 3-1621 PULASKI, VIRGINIA

Congratulations and Best Wishes

of

RAY'S CREDIT CLOTHING

Congratulations from

WALL'S JEWELRY STORE

China—Silver—Crystal

Compliments of

C. L. PLUNKETT

Compliments of

Wallaces

NUMBER ONE STORE

A Number One Place To Buy

PATENT MEDICINES—SANDWICHES—GIFTS—SODAS—SUNDRIES

Compliments of

PULASKI FLOWER SHOP

Compliments of

STEGER'S LAUNDRY AND DRY CLEANERS

Compliments of

CARLTON'S

Compliments of

HOWARD'S, Inc.

DIAL 2-1411

"Boys Beware Because He Sure Will Stick You"

BILL'S JUNK COMPANY

White-Glenn Fashion Shop

Correct Apparel for Women

PULASKI, VIRGINIA

Rudolph's Studio

Portrait and Commercial PHOTOGRAPHY

Compliments of

A. W. Albert's Market

McCRORY'S

5c-10c-25c Store

Pulaski, Virginia

Hall's Shoe Shop

24 South Jefferson Avenue

PULASKI, VIRGINIA

Compliments of

The Felix Store

A Good Place To Trade

GEORGE'S MEN AND BOY'S SHOP

Curlee Suits
Crosby Square
Shoes

Compliments of

EMMART'S MILLINERY SHOP

Pulaski, Virginia

Compliments of

Power's Electric Company

Quality Printing

Clyde L. Duncan

Pulaski Filling Station

Operated by

A. J. SHEFF AND BOB BALDWIN

Shop and Save at

DEE'S CUT RATE

Cor. Jefferson and Main

O. K. Barber Shop

"It Pays to Look Well"

Compliments of

NORMAN JONES

Things to Wear for Men Who Care

PULASKI, VIRGINIA

J. J. WILKERSON

Plumbing and Heating Contractor

S. AND S. STORE

Meats and Groceries

VIRGINIA BLOCK COMPANY

Building Blocks for All Purposes

LANDIS AND BLACKBURN

Real Estate and Insurance

B. D. SMITH BROTHERS

Office Supplies

PRINTING SERVICES

TYLER DRUG COMPANY, Inc.

Prescription Specialists

2-6011—PHONES—2-4701

Congratulations of

"ROCK" DUKE OF

DUKE AND DUKE

Congratulations

STAR MARKET

CASH TALKS

Groceries and Meats

Exclusive Photographs In This Annual

Made By

David C. Kent, Photographer

Autographs

Autographs

Bill Allison, Jr.

Verona Flinchum

Mary Anne Stoneman

Dawn Price

Frances King

Betty Ann Hall

Jane Holtzheimer

Patts K 19/49

Mack McCall Jr.
J C McCall Jr.

Betty Keighley

Betty Jo Hanks

Billy Dickerson

Eleanor Hall

Betty Scheff

Evelyn Schrader

Margaret Hall

Ralph Rumley

Charles Medlyff

Jane Ellen Hardy

Dawn Musser

Jim Collins

Ralph Tickle

Rosemary Morehead

Dean Shuffleberger

Betty Geger

Marcelene Jackson

Anne Ithaca Black

Blanche Crawford

Charles Stafford
"Cannon Ball"

Juanita Boyd

Benny Jones

Eugene Swan

Jean Ruffey

Lorene Jones

Donald Wilson

Sabra Humphrey

Freda Akers

Eileen Frost

Delmar Myers

Margaret Brown

Dana Harrell

Bobbie White

Shade Sutphin

Joyce Jenkins

Louise Dunagan

Mildred Duncan

Willadine Buckner

Ruth Cressell

Bernard Harriman

Una Lea Akers

Dorothy Stroto

Va Grubb

John Riffey

Lois Ellis

Rush Andrews

Clyde Farmer

Catherine Andrew

W Stewart Jr

Louise Hurt

Jenny Wainwright

Bobby Trafford

Fred Thrasher

Stella Dalton

Faye Clark

Jean Larson

Kenneth Hode

Betty Lee Kinzer

Bobby Painter

Josh Linkous

Joan Baker

Evelyn Childress

Jimmy Webb

Margaret Grant

Sue Miller

Sylvia Cook

Peggy Ann Hart

Hilda Wendish

Elaine Gallicher

R. A. Graham

Faye Hurst

Barbara Jean Coombes

Thelma Stacy

Lorine Owen

Lois Runion

Barbara Williams

Bruce Richardson

James Marshall

Jim Carver

Jack Deal

Virginia Scott

Gladys McGhee

Mane Farmer

Lewis Dan Chers
"Dan"

Junior Andrews

Property of
Pulaski County Library
60 West Third St.
Pulaski, VA 24301